

DEVILLAIRE





THE DEVILAIRE



FOREWORD

In this, the 1957 Devilaire, we want to present a complete picture of this past school year. We hope these pages will help you to recall all your friends, teachers, and activities of A.H.S. and in the future bring as much happiness to you as it brought us in publishing it.

DEDICATION

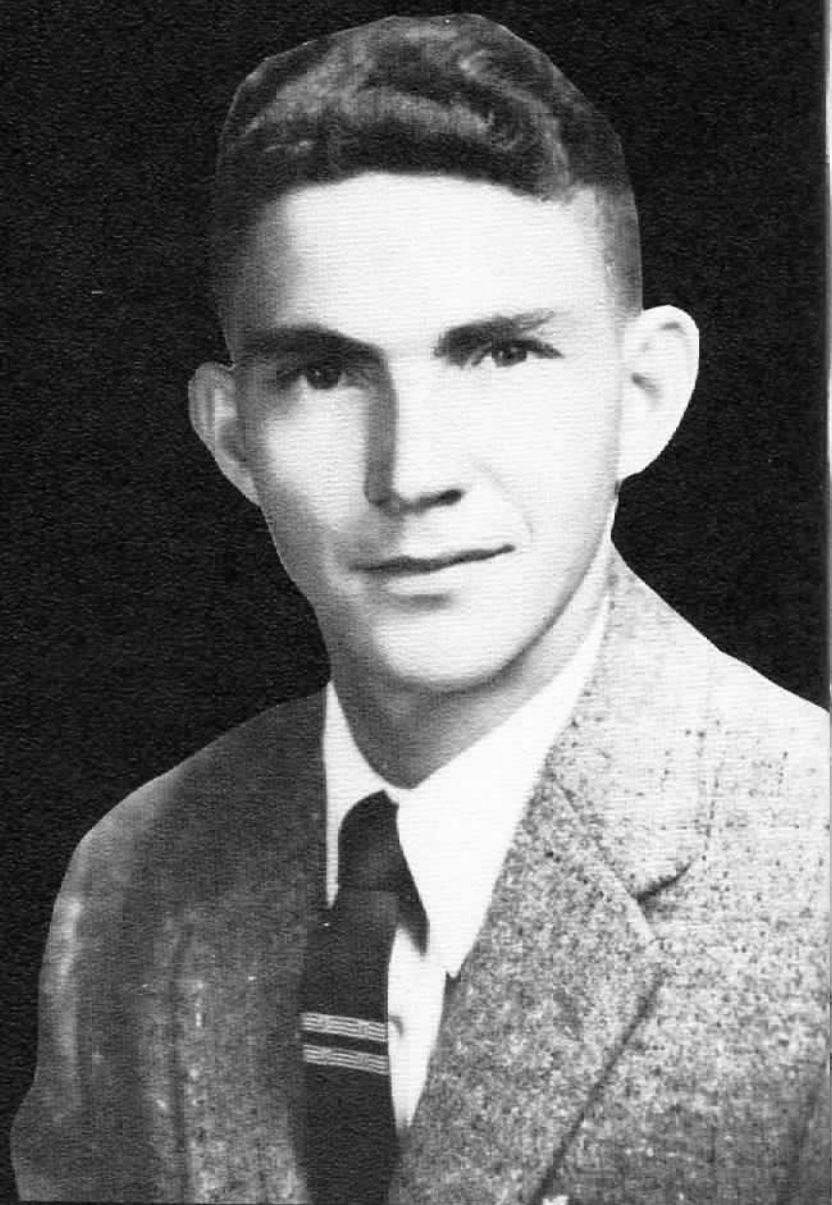

The 1957 Devilaire Staff dedicates the Devilaire to J. E. Grayson, who will remain in our memories much longer than he walked in our halls.

J. E., who died from injuries received in an automobile accident during his senior year in Laura Conner High School, would have graduated with this class of '57.

Our classmate is gone, but his sunny smile and sweet disposition will long be remembered by everyone who knew him.

SUPERINTENDENT

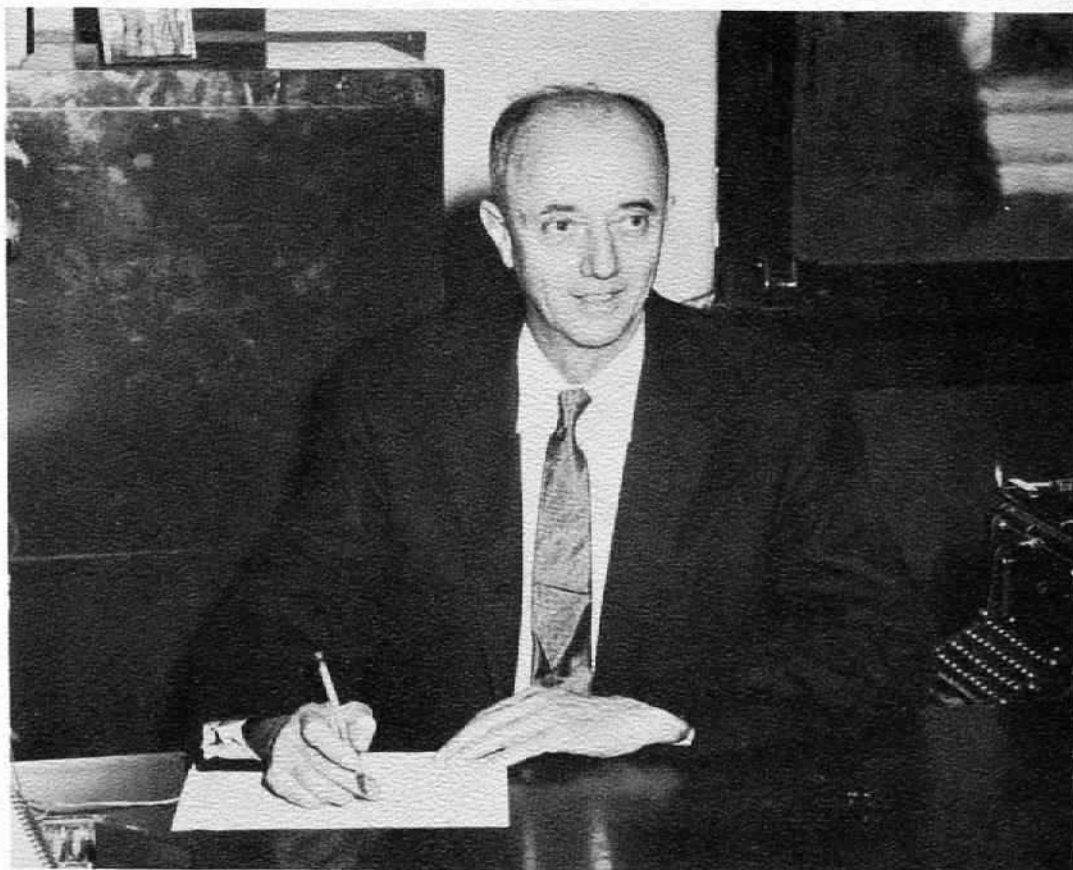

Dear Students:

The leadership, courage, and determination of our youth must be depended on to keep this country free of those who seek to destroy its ideals and democratic way of life.

These qualities do not arise spontaneously in the midst of a people; they emerge because they are developed by surrounding conditions and institutions.

We hope that this school has planted in you these qualities so necessary to the worthwhile citizens and leaders this country needs.

Sincerely,

C. F. Purifoy
C. F. Purifoy
Superintendent

Woodruff County Library
Augusta, Arkansas



COACH KING



MRS. PURIFOY



MRS. FERGUSON



MR. HAZELBAKER



MR. JACKSON



MRS. JACKSON



MR. HICKS



MRS. LOFTIN



MR. MOORE



MRS. THOMPSON



MRS. OUZTS



MR. BARBAROTTO

FACULTY



SENIORS

MARTHA ANGELO

ALVERA BOGARD



DAVID BRAVARD

LAURA BROGDON



ALLIE BROOKS



CLARENCE CHALFANT

SYLVIA COLLINS



CURTIS DAVIS

FRANK DAVIS



JANIS DUNCAN

JIM FITZJARRALD



CECIL GARNER



J. E. GRAYSON

MARY GREGORY

Baylor '61



TOMMY HARGROVE

DORIS HIX



MARY SUE JACKSON

LLOYD JONES



MAUDINE JULIAN



GENE KIDD

JACKIE KUHN





HENRY LADD

FRANCIS MUIR



ALBERT NEUHAUS

JAMES O'SHIELDS



KATHRYN PEEBLES



ARTHUR PRELLER

DONALD RAGLIN



CHARLES ROBBINS

DONNIE TAGGART



FRANKLIN TAYLOR

CHARLES WALLIS



LOTTIE WELLS

DOROTHY WHITEHEAD

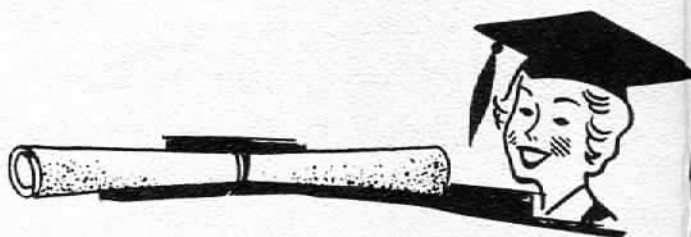

MRS. TAYLOR

MR. ROBERTSON



JUNIORS

Val Angelo

Glindal Benson

Lindal Benson



Francis Brashears

Doris Brogdon

Juanita Brown

Reba Cato

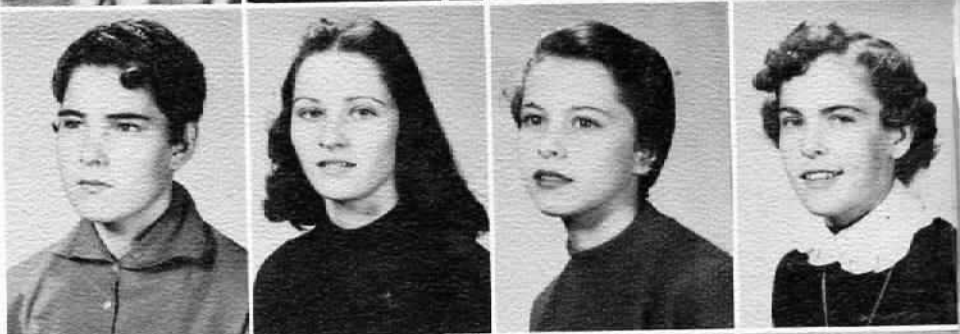

Jeanette Chandler

Leslie Coles

Gary Cooper

Charles Cossey



Thomas Foushee

Jackie Gipson

Margaret Gipson

J. H. Harris



Dorothy Jennings

June Jennings

Diane Jimerson

Harry Kearney



Patsy Lewis

Edna Lockhart

Patsy McMahan

Betty Morgan



JUNIORS

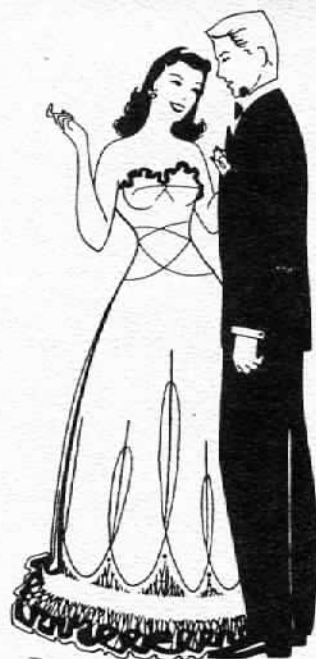

Mary Eldridge



Theodore Hensley

Jean Holder



Jerry King

Billy Ladd

John Leonard



John Neuhaus

Jo Ann Newkirk

Jo Ann O'Shields

Larry Peebles



Jerry Pendergist

Cathy Sisco

Jackie Smith

JUNIORS

Judy Smithwick

Bill Stark

Tommy Taggart

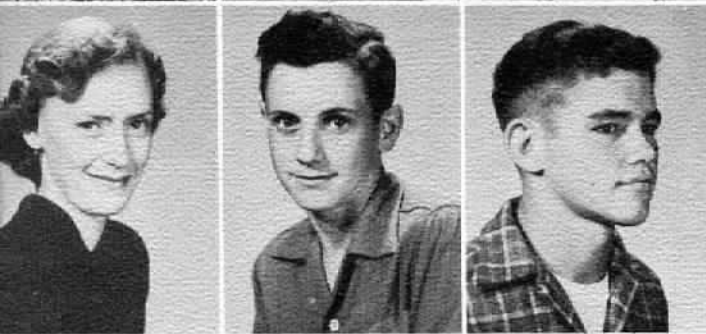

Cecil Taylor

Geneta Taylor

Thelma Taylor



James Tyson

Bob Wallace

Mildred Watkins

JUNIORS

Wilma Wells

T. C. Westerfield

Ola Whitehead

L. C. Wilson

Linda Wilson

Joan White





SOPHOMORES

Kenneth Barnett

Morgan Berry

Billy Brady

Betty Christmas

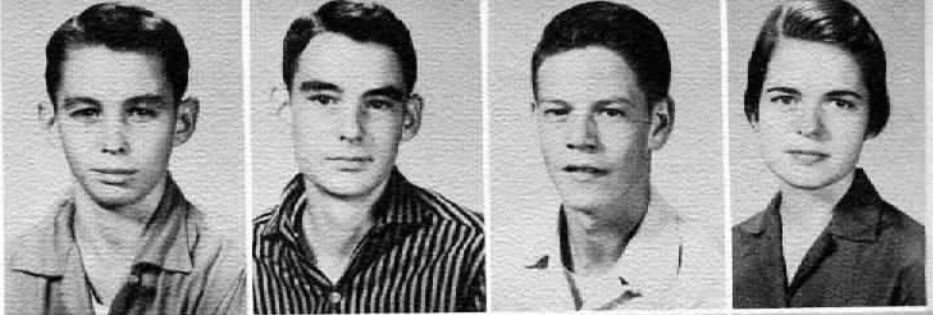

Charles Collins

Boyce Copeland

Tommy Davis

Thomas Edwards

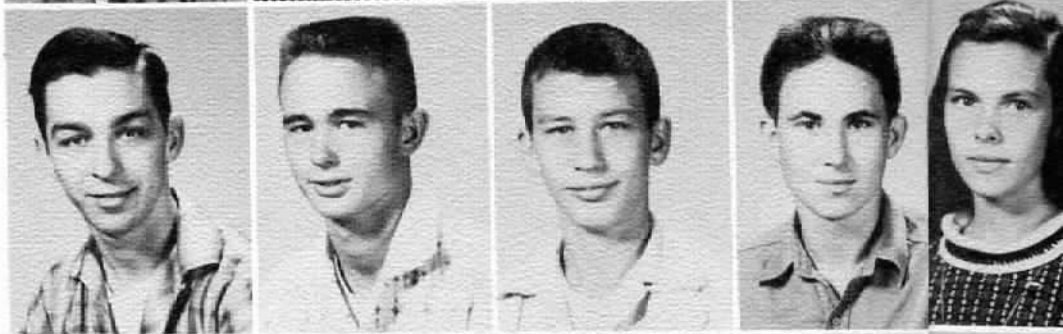

Joe Gideon

John Haralson

Hubert Hawks

Walter Hicks

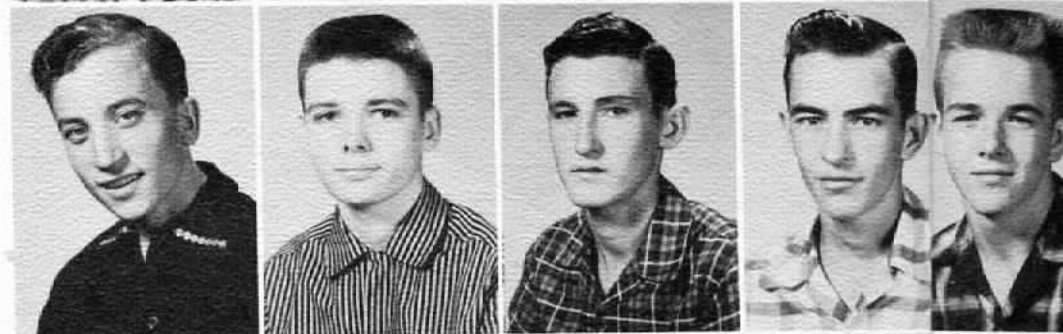

Harry Hill

Janet Jimerson

Wayne Kidd

Kenneth Ladd



Phillip Mapps

Larry Matthews

Lee McGill

Mary Miller



Johnnie Moon

Mona Morgan

Jimmy Newkirk

Frances Newman



SOPHOMORES



Jacquine Pearrow

Wannetta Peebles



George Peters

Opal Purdom

Joyce Poe



James Pomtree

Virginia Simmons

Clinton Simons

Jocell Spears



Clatus Taylor

Lavonia Taylor

Betty Totty

Linda Tyson



Floyd Whitehead

Judy White

Jerry Williams

Franklin Wilson

Dallas Angelo
 Robert Arthur
 Eddie Benson
 Bobby Brogdon
 Sherron Brooks



Eula Mae Brown
 Ruth Ann Brown
 Val Brown
 Jane Bryant
 Lynn Burt



Johnny Coleman
 Billy Copeland
 Franchelle Daniel
 Donald Drennan
 Larry Duncan

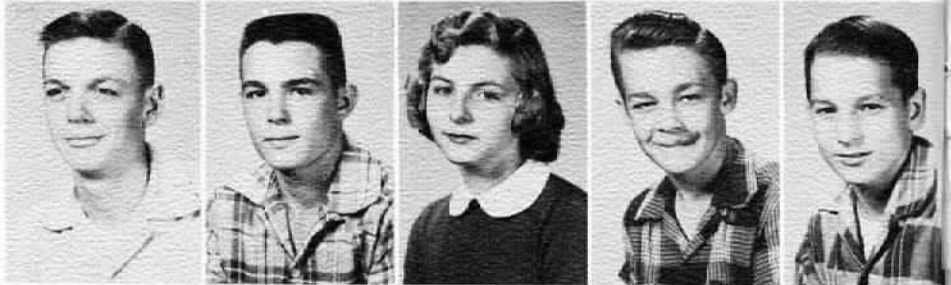

Jay Eldridge
 Betty Gideon
 Susan Graham
 Letha Hensley
 J. R. Hosmer



Robert Hurford
 Elmo Kirby
 Pat Kissinger
 Linda Kay Kuhn
 Joan Jimerson



Walter Ladd
 Pat Ligon
 Myrna Lockhart
 Mary Sue McGhee
 Jackie Miller



Gene Neldon
 Glen Neuhaus
 Dickie Parkridge
 Robert Pomtree
 Shirley Pruitt



FRESHMEN

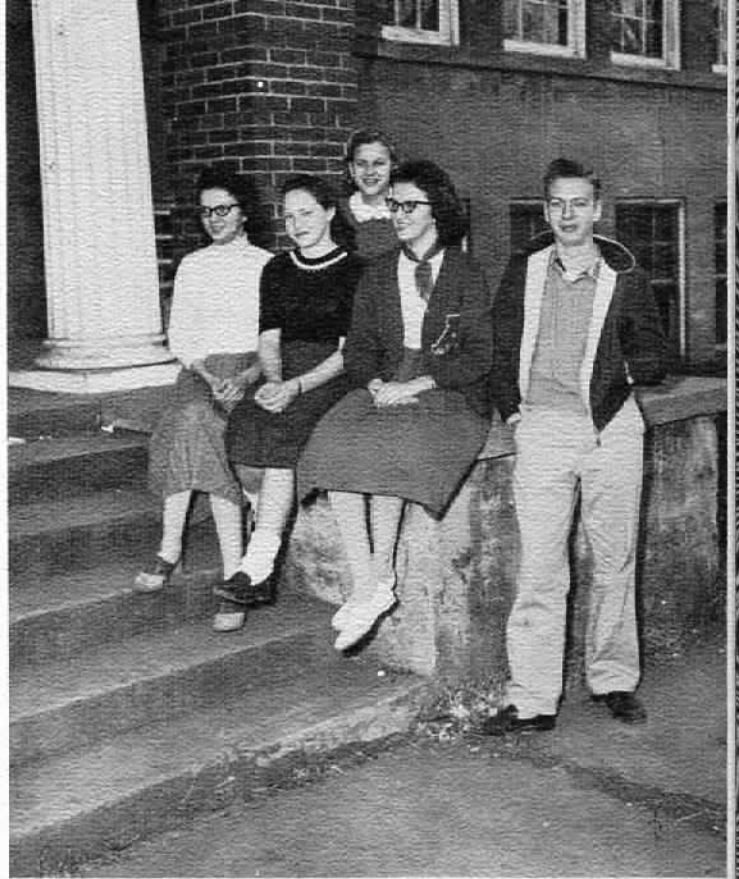

Jackie Purifoy
Josie Purifoy

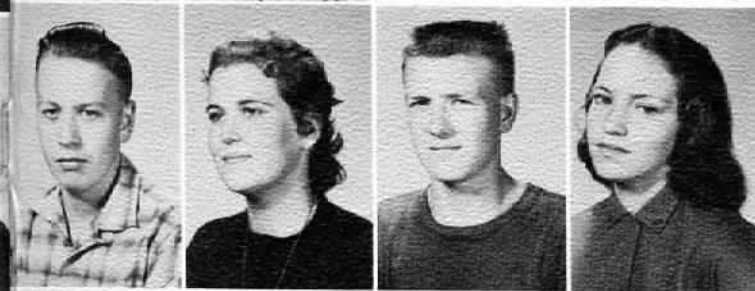

Phillip Rushing
Barbara Simmons
Jesse Simmons
Madeline Sims



David Smith
Martha Smith
John Stanley
James Thornton
Irine Wade



Melba Walker
Rhoda Wells
Carol Whitehead
Moody Whitehead
Carolyn Wilson

Milburn Barnett
 Mary Frances Bell
 Philip Boshers
 Patsy Brashears
 Dallas Brogdon



Patsy Burrow
 Carol Christmas
 Martin Collier
 Patricia Cooper
 Harvey De Loach



Ernest Everett
 James Ferrell
 Shirley Gilbert
 Charlotte Gipson
 Edward Gilbert



Ed Gregory
 Tommy Higginbotham
 Johnny Hill
 Carolyn Hollis
 Jerry Hyde



Sharon Jennings
 Sandy Jimerson
 Virginia Johnson
 June Kinsey
 Johnny Lewis



Edward Ladd
 Edward McGill
 Billy Carroll Miller
 Mary Lou Mills
 Eva Moore



Larry Newman
 Bill Odom
 Mary O'Shields
 Hershah Pomtree
 James Rea



EIGHTH GRADE



Barbara Pruitt



Mae Scott
Kenny Simons



Polly Smith
Shirley Sparks
Tom Stanley
Candice Thompson



Eugene Thornton
Mona Wiley
Shirley Williams
Dickie Joe Wilson

Bobby Adkins
Shyo Barber
Sue Barnett
Wanda Baxter
Nina Bottoms



Raymond Bowen
Bertha Brawley
Frankie Brown
Paul Brown
Betty Burt



Linda Coles
Carolyn Dozier
Aleen Edwards
Patricia Edwards
Carolyn Gilbert



Maxine Gregory
Benny Harlan
Gayle Hensley
Jerry Hicks
Kathryn Hicks



Pat Hicks
Patricia Hollis
June Jackson
Beverly Jennings
Richard Key



Carol Kidd
Harold Kirby
Janice LaRue
Billy Loftin
John Muir



Junior Nelson
Velda Raye Norris
Nancy Peebles
Francis Perkins
Betty Pruitt



SEVENTH GRADE



Carl Rouse



Bill Scott
John Smith



Edward Smithwick
Linda Smith
Sharon Stahly



Linda Taylor
Lyvonne Thornton
Sammy Van Pelt
Junior Nelson



Shirlene Watkins
Sandra Wedgeworth
Annette Whitehead
Burlus Whitehead
Pat Wilkes



Barbara Willis
Carl Woodson
Mary Woodson
Bonnie Youngman
Jerry Youngman



Lester Adkins
Delorise Arthur
Jimmy Bell



Robert Blume
Tommy Brooks
Felix Brown



MRS. FORD SMITH

Guy Brown
Woody Daniel
Maxine Deeter
Tommy Drennan
Jerry England



Sharon Fronabarger
Bill Gregory
Robert Haralson
Karen King
Steven Loftin



SIXTH GRADE

June Miller
Judy Montague
Betty Rouse
Lester Ragan
Gary Rushing



Elizabeth Simmons
Linda Stanley
Gary Taggart
Joan Thompson
Audie Wade



Barbara Watkins
Carroll Wilson
Allie White
Brenda Whitehead
Merrill Woodard



SIXTH GRADE



Billy Barnette
Lloyd Baxter
Nettie Brashears
Peggy Collins
Burnice Cox



Larry Cox
Joyce Davidson
Carolyn Everett
Lindsey Ferrell
Charles Gilson

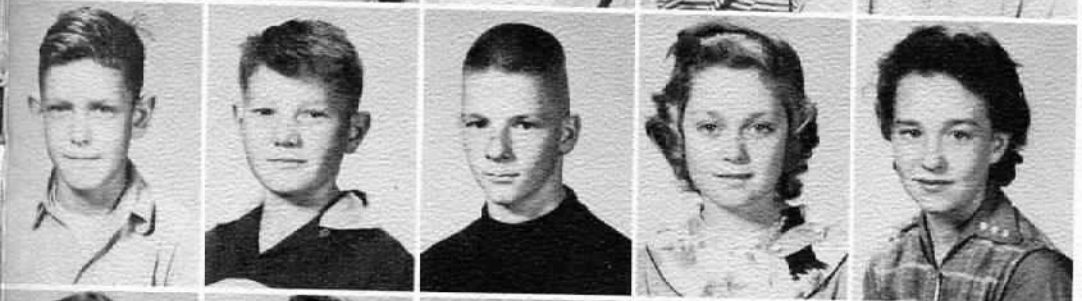

Larry Hand
Edgar Hill
Bill Jimerson
Helen Jones
Yeuvonnia Jones



Gracie Ladd
Lucille Lockhart
Patsy Morgan
Carrell Odom
Cecil O'Shields



Doris O'Shields
Charles Parkridge
David Spencer
Gale Taylor
James Taylor



Bobby White
Larry Whitehead
Carolyn Wiley
Billy Williard
Betty Willis



Franklin



Ka thryn



Dorothy



Henry



Cecil



Frank



Laura



Frances



Allie



Doris



Donald



Clarence

Janice

Lottie



Jackie



Sylvia



Arthur

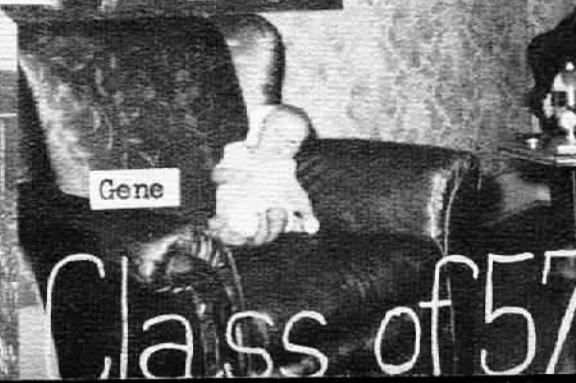

Gene

Class of 57

WHO'S WHO

OFFICE WORKERS

NATIONAL HONOR
SOCIETY

TEENAGE CLUB

LIBRARIANS

GLEE CLUB



FHA

PITCHFORK

STUDENT COUNCIL

BAND

ACTIVITIES

MOST HANDSOME-MOST BEAUTIFUL

MOST LIKELY TO SUCCEED



MR. AND MISS A. H. S.

Maudine Julian-Lloyd Jones

Mary Gregory-Bob Wallace

WHO'S

COOLEST CATS

BEST ATHLETES



Tommy Hargrove
Marty Angelo

Larry Peebles-Lindal Benson

Mary Gregory-Jerry King

BEST ALL AROUND



Mary Gregory-Tommy Hargrove

WITTIEST



Donnie Taggart-Marty Angelo

BEST DANCERS



Diane Jimerson
Jerry Pendergist

WHO

FRIENDLIEST



Marty Angelo-Tommy Hargrove

MOST STUDIOUS



Allie Brooks-Bob Wallace

BETA CLUB



LEFT TO RIGHT, FIRST ROW: Linda Tyson, Janet Jimerson, Judy White, Mary Gregory, Diane Jimerson, Edna Lockhart. SECOND ROW: Tommy Hargrove, Lee McGill, Marty Angelo, Pat McMahan, Jean Holder, Tommy Taggart. THIRD ROW: Jerry King, Larry Peebles, Mary Joyce Miller, Jerry Billy Pendergist, Tommy Davis, Phillip Mapps. FOURTH ROW: Lloyd Jones, Clarence Chalfant, Curtis Davis, James Tyson, Morgan Berry, Johnny Haralson, Mrs. Loftin.

LEFT TO RIGHT, FIRST ROW: Betty Morgan, Dorothy Jennings, Janis Duncan, Edna Earle Lockhart, Jean Holder, Pat McMahan, Lindal Benson, Judy White. SECOND ROW: Janet Jimerson, Linda Tyson, June Jennings, Lee McGill, Marty Angelo, Margaret Gipson, Diane Jimerson, Mary Gregory. THIRD ROW: Cathy Sisco, Juanita Brown, Jackie Smith, Reba Cato, Joceil Spears.



GLEE CLUB

PITCHFORK STAFF



LEFT TO RIGHT, FIRST ROW: Mary Gregory, Linda Tyson, Jerry King, Lee McGill, Janis Duncan, June Jennings, Diane Jimerson, Mary Jackson, Cathy Sisco. SECOND ROW: Tommy Hargrove, Mrs. Jackson, Johnny Haralson, Tommy Taggart, Mary Joyce Miller, James Tyson.

LEFT TO RIGHT: James Pomtree, Martha Angelo, Jimmy Fitzjarrald, Mary Gregory, Lloyd Jones.



DEVILS' DEN COUNCIL

F.F.A.



LEFT TO RIGHT, FIRST ROW: Mr. Hazelbaker, Peebles, Hargrove, Taggart, G. Kidd, F. Taylor, O'Shields. SECOND ROW: Edwards, Raglin, W. Kidd, Miller, Brooks, Gideon, Barnett, Preller, Templeton, Mapps, Hicks. THIRD ROW: Cossey, Thornton, Hawks, Whitehead, Ladd, R. Pomtree, Rushing, Coles, Willaims, Gipson, Davis. FOURTH ROW: Drennan, Benson, Smith, Berry, Neldon, Hensley, Hill. FIFTH ROW: Simons, C. Taylor, Wilson, Simmons, Parkridge, Brogdon, Hurford, Brown, Neuhaus, Burt, Collins, Strange.

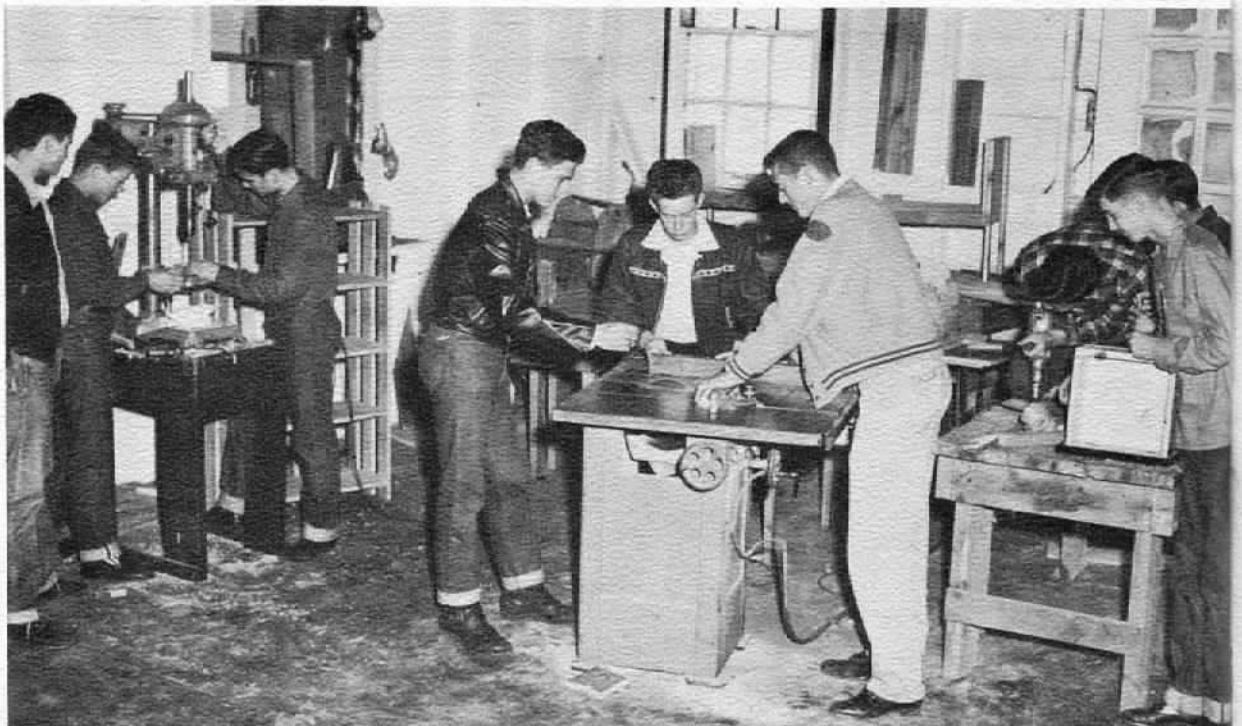

SHOPWORK

F.

F.F.A.



SWEETHEART

EULA MAE BROWN

LEFT TO RIGHT, SEATED: Larry Peebles, Mr. Hazelbaker, Tommy Hargrove, Tommy Taggart. STANDING: James O'Shields, Franklin Taylor, Gene Kidd.



F.F.A. OFFICERS

F. H. A.



LEFT TO RIGHT, FIRST ROW: R. A. Brown, J. Poe, E. M. Brown, L. Hensley, P. Kissinger, E. Walker, B. Gideon, W. Wells, J. Smith, L. Taylor. SECOND ROW: F. Brashears, S. Graham, J. Pearrow, M. Walker, B. Morgan, J. Smithwick, C. Sisco, J. Brown, Mrs. Taylor. THIRD ROW: D. Brogdon, G. Taylor, M. J. Miller, M. Morgan, B. Totty, O. Purdom, T. Taylor, J. O'Shields, J. Moon, J. White. FOURTH ROW: C. Whitehead, F. Newman, L. Tyson, R. Wells, R. Cato, F. Muir, A. Bogard. FIFTH ROW: C. Wilson, M. Sims, M. Lockhart, Josie Purifoy, P. Ligon, Jackie Purifoy, J. Jennings, M. Smith, J. Bryant.



MEAL TIME

F.H.A.

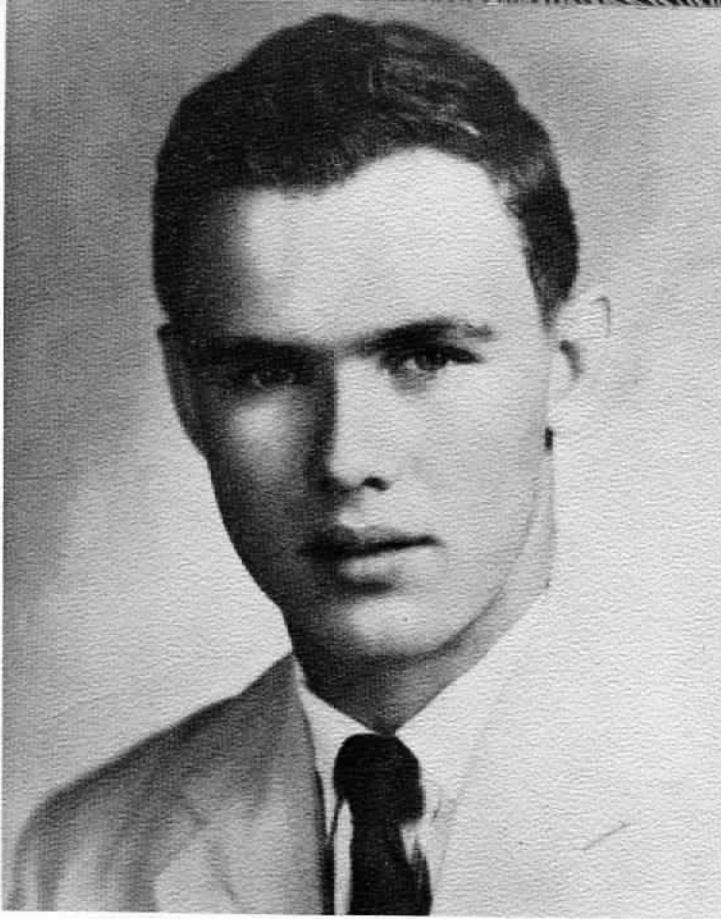

BOY FRIEND

FRANKLIN TAYLOR

LEFT TO RIGHT, SEATED: June Jennings, Mrs. Flora Taylor, Frances Muir, Linda Tyson, Geneta Taylor. STANDING: Eula Mae Brown, Mary Joyce Miller.



F.H.A. OFFICERS

LIBRARIANS



LEFT TO RIGHT, FIRST ROW: Betty Christmas, Mary Sue Jackson, Dorothy Whitehead, Eva Faye Moore, Betty Gideon, Patricia Kissinger, Carol Christmas, June Kinsey. STANDING: Cathy Sisco, Mrs. Loftin, Charlotte Gipson, Betty Morgan, Patsy Burrow, Ruth Ann Brown, Mary Joyce Miller, Mary Louise Mills.

LEFT TO RIGHT, FIRST ROW: Patsy Burrow, Pat Hicks, Ruth Ann Brown, Linda Tyson, Joiceil Spears, Dallas Angelo, Martha Angelo, Pat McMahan, Mary Gregory, Madeline Sims. SECOND ROW: Ed Gregory, Clarence Chalfant, Billy Brady, Tommy Taggart. THIRD ROW: Jerry Billy Pendergist, Tommy Hargrove, Richard Key.



STUDENT COUNCIL

OFFICE WORKERS



LEFT TO RIGHT: Lottie Wells, Juanita Brown, Allie Brooks, Martha Angelo, Maudine Julian, Mary Gregory, Diane Jimerson, Jean Holder, Edna Lockhart, Janis Duncan, Judy White, Janet Jimerson.

LEFT TO RIGHT, FIRST ROW: Cecil Taylor, Gene Kidd, Mary Gregory, Pat McMahan. SECOND ROW: Tommy Hargrove, Johnny Haralson, Francis Muir, Jerry Pendergist, Janet Jimerson. THIRD ROW: Cecil Garner, Geneta Taylor, Doris Hix, Jerry King, Mrs. Jackson.

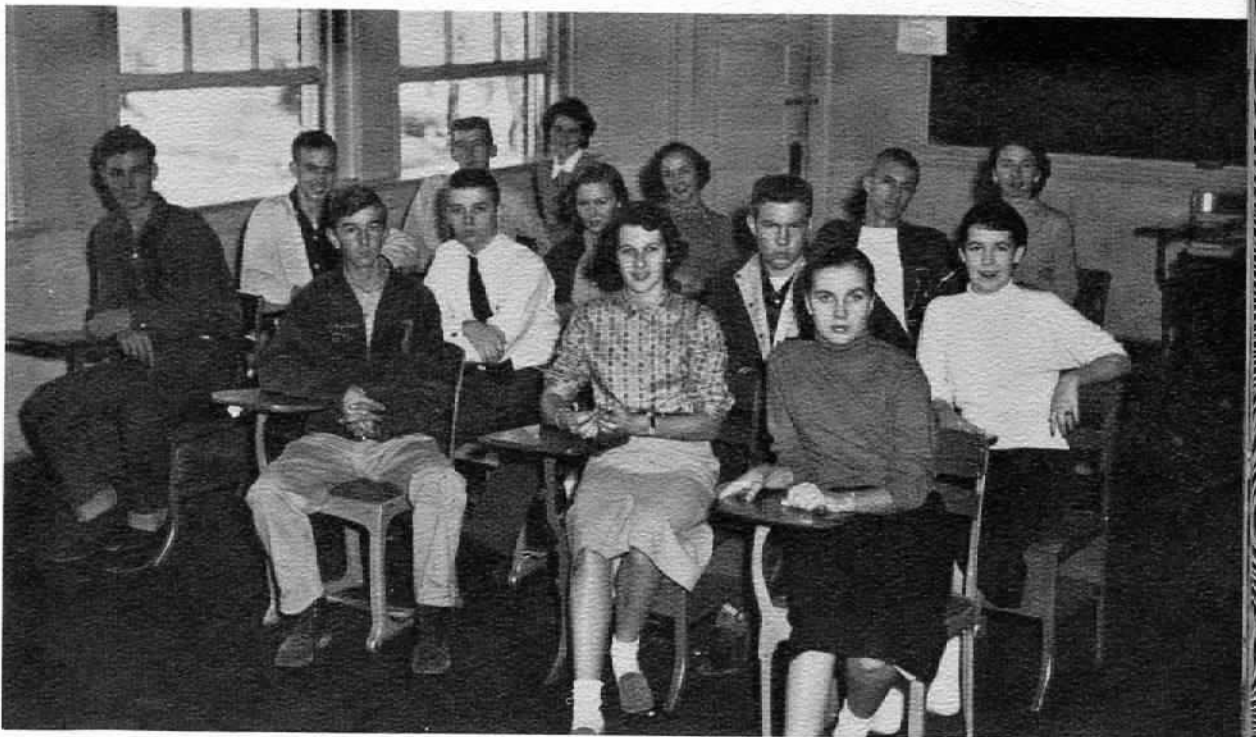

NATIONAL HONOR SOCIETY

BAND



LEFT TORIGHT, FIRSTROW: Loftin, Wilkes, F. Daniel, S. Jennings, Ligon, Lockhart, Stahly, Coles. SECOND ROW: B. Barnett, Rushing, Blume, Thompson, L. Stanley, Wedgeworth, Peebles, Taggart, B. Haralson. THIRD ROW: Cook, Collier, T. Stanley, J. Stanley, W. Daniel, Hollis, Duncan, B. Gregory, Taylor. FOURTH ROW: S. Barnett, M. Smith, J. Smith, Eldridge, Mills, Gilbert, Bryant, Brogdon, Wilson, J. Jennings. FIFTH ROW: Josie Purifoy, Mary Gregory, Jackie Purifoy. SIXTH ROW: Whitehead, J. Haralson, Burt, Jones, Chalfant, Berry.

BAND QUEEN

MARY GREGORY



MAJORETTES



Myrna Lockhart, Pat Ligon, Mary Eldridge, Sharon Jennings, Franchelle Daniel.

LEFT TO RIGHT, FIRST ROW: Mary Gregory, June Jennings, Franchelle Daniel, Sharon Jennings, Pat Ligon, Butchie Lockhart, Clarence Chalfant, Lloyd Jones. SECOND ROW: Martha Smith, Moody Whitehead, Tommy Stanley, Jay Eldridge, Jackie Smith, Carolyn Wilson, Morgan Berry.



BAND OFFICERS

COMMERCIAL

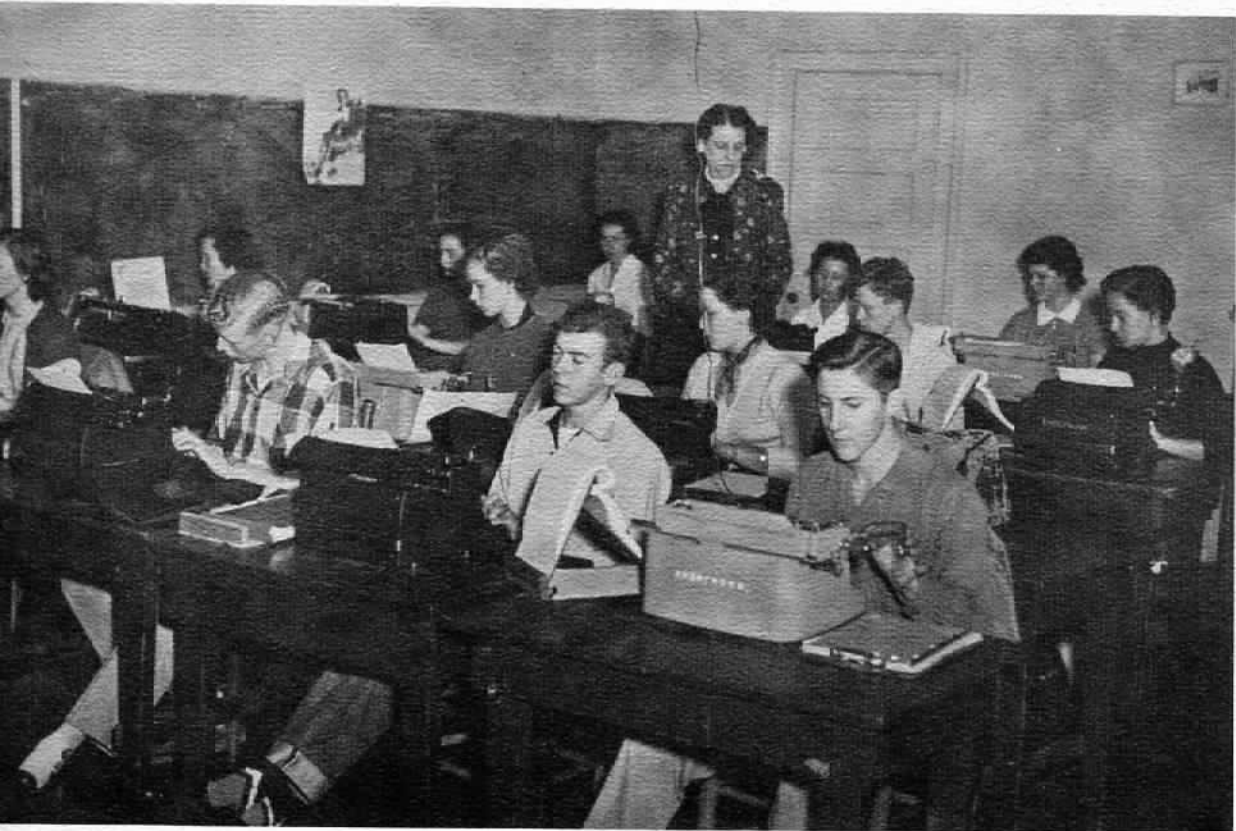

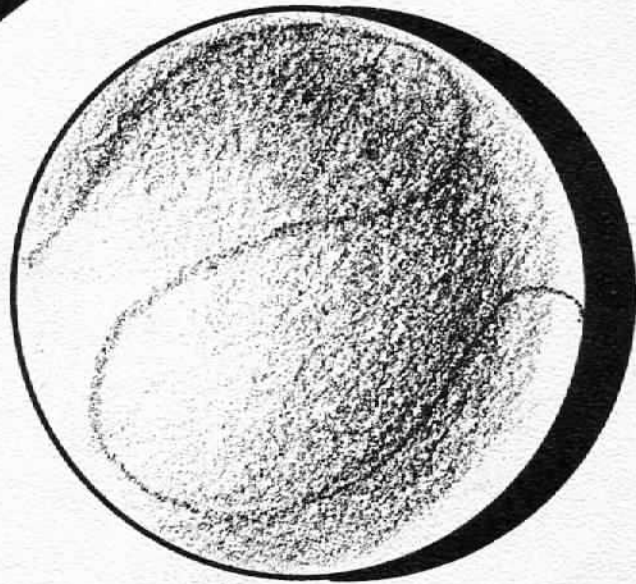
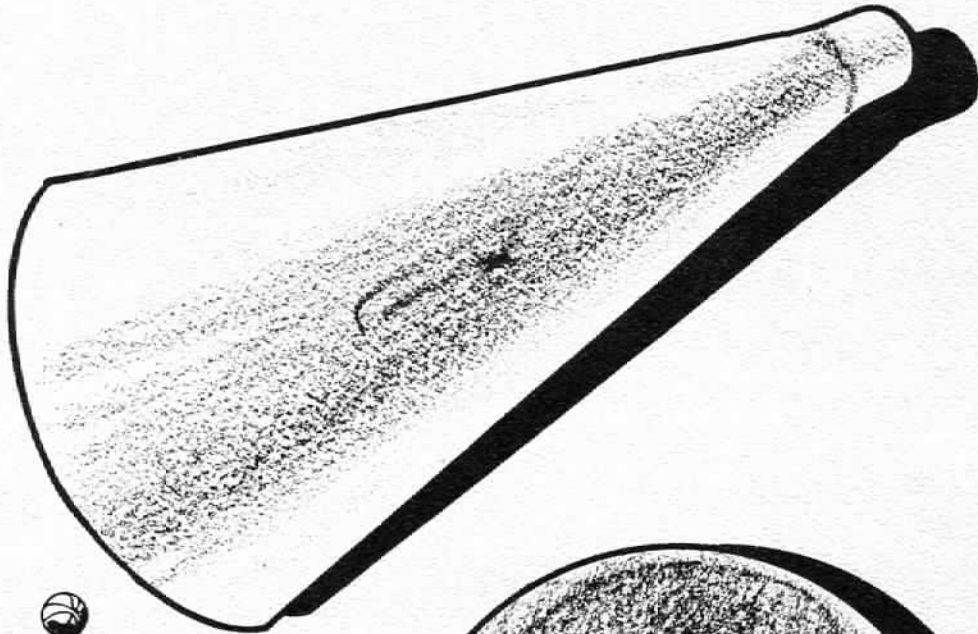
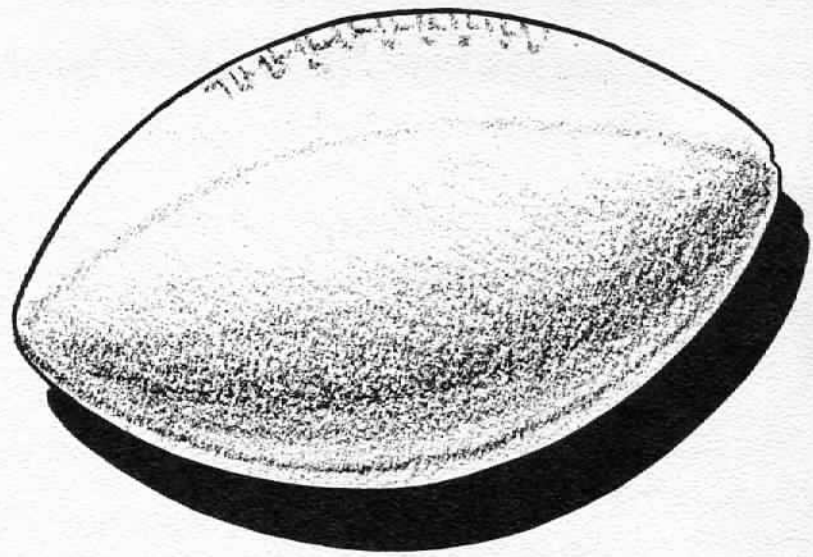

Woodruff County Library
Augusta Arkansas

ATHLETICS

SENIOR FOOTBALL

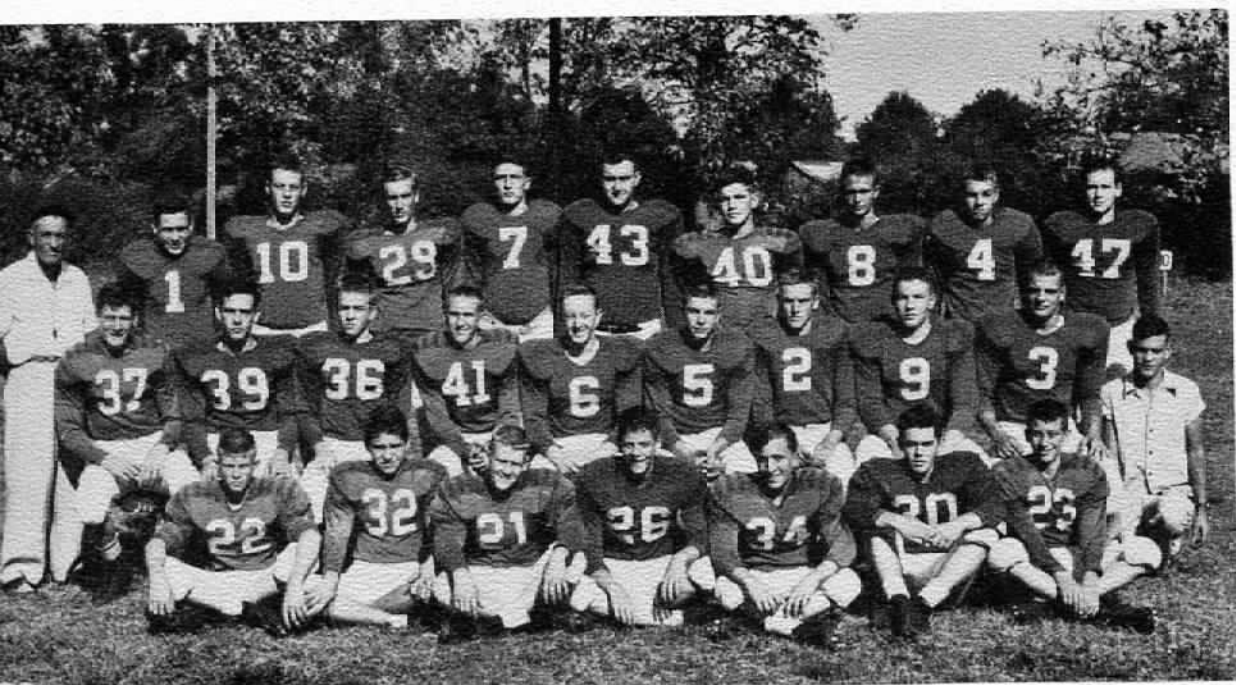

LEFT TO RIGHT, FIRST ROW: James Pomtree, Val Angelo, Gary Cooper, Billy Brady, Joe Gideon, James Tyson, Tommy Davis. SECOND ROW: Larry Matthews, John Leonard, George Peters, Leslie Coles, Clarence Chalfant, Harry Kearney, John Neuhaus, Jerry Pendergist, J. H. Harris, Mgr. Owen Bottom. THIRD ROW: Coach King, Charles Wallis, Larry Peebles, Billy Joe England, Curtis Davis, Jim Fitzjarrald, Tommy Taggart, Boyce Copeland, Jerry King, Robert Wallace.

Janet Jimerson, Diane Jimerson, Janis Duncan, Martha Angelo, Lee McGill, Pat McMahan.



SENIOR CHEERLEADERS

HOMECOMING ROYALTY



Carol Whitehead, Janet Jimerson, Martha Angelo, Janis Duncan, Juanita Brown.

Sharon Jennings, Joan Jimerson, Pat Ligon, Dallas Angelo, Carol Whitehead, Madeline Sims, Myrna Lockhart.



JUNIOR CHEERLEADERS

SENIOR GIRLS' BASKETBALL



LEFT TO RIGHT, SEATED: Marty Angelo, Lee McGill, Diane Jimerson, Janis Duncan, Reba Cato, Linda Tyson. STANDING: Pat McMahan, Mary Gregory, Francis Brashears, Doris Brogdon, Edna Earle Lockhart, Lindal Benson.

LEFT TO RIGHT, SEATED: Larry Matthews, James Tyson, James Pomtree, Tommy Hargrove, Billy Brady, John Neuhaus, Harry Kearney. STANDING: Jackie Gipson, Leslie Coles, Larry Peebles, Curtis Davis, Tommy Taggart, Jerry King, Jerry Pendergist, J. H. Harris.



SENIOR BOYS' BASKETBALL

JUNIOR BOYS' BASKETBALL



LEFT TO RIGHT, SEATED: Donald Drennan, Hershhal Pomtree, Robert Hurford, Harvey DeLoach, Martin Collier, Larry Duncan. STANDING: Phillip Rushing, Robert Pomtree, Val Brown, Jesse Simmons, Eddie Benson, David Smith.

LEFT TO RIGHT, SEATED: Sharon Jennings, Joan Jimerson, Myrna Lockhart, Irene Wade, Carol Whitehead, Pat Ligon, Dallas Angelo. STANDING: Patsy Bra-shears, Patricia Edwards, Letha Hensley, Josie Purifoy, Mary Louise Mills, Aleen Edwards, Eula Mae Brown, Susan Graham.



JUNIOR GIRLS' BASKETBALL



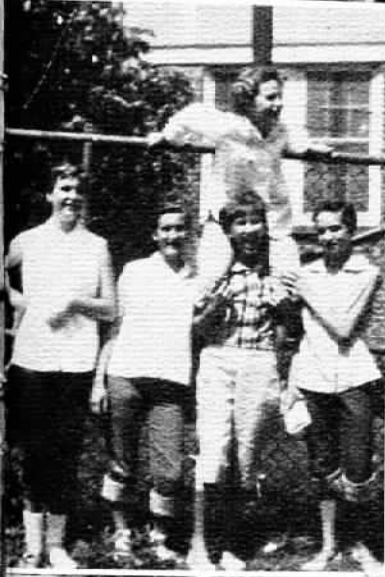

COMPLIMENTS OF

THE

BANK OF AUGUSTA

SECURITY - SERVICE

Augusta, Arkansas



SPAULDING DRESSES OUR TEAMS.

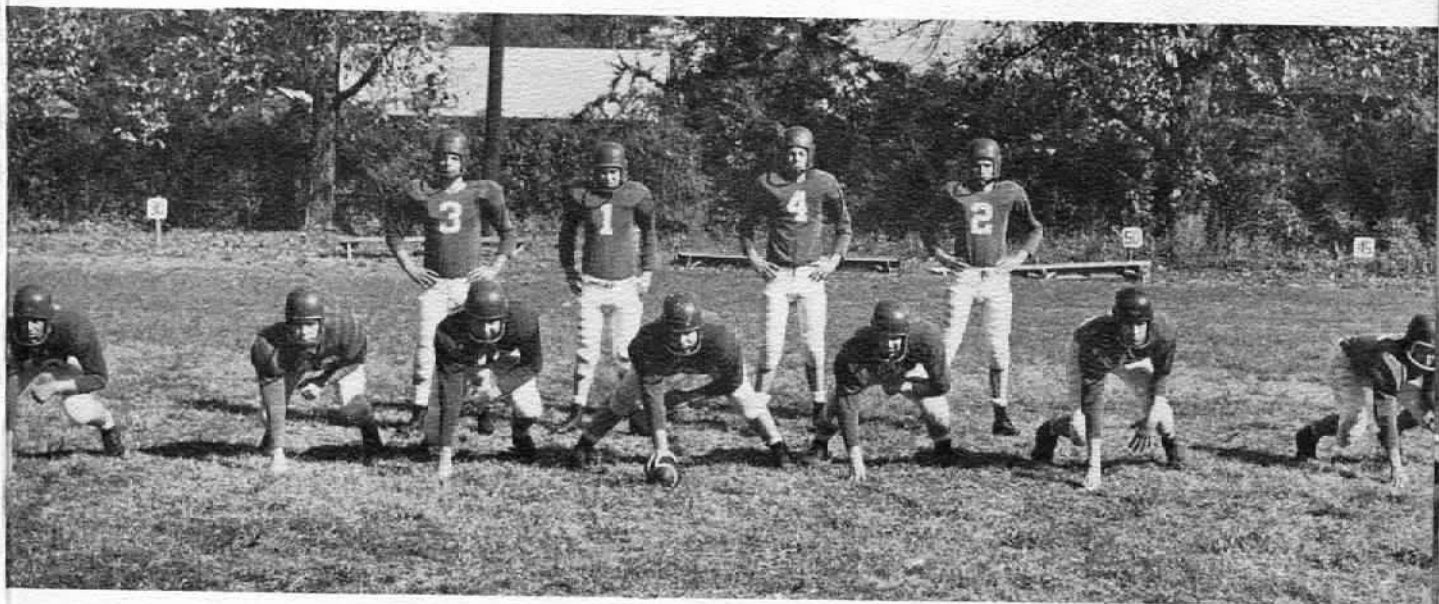

HARRIS WALLIS KING NEUHAUS
PEEBLES TAGGART FITZJARRALD PENDERGIST CHALFANT DAVIS COPELAND

SPAULDING ATHLETIC GOODS COMPANY, INC.

513 Center Street Little Rock, Arkansas



For
Building Materials



WHITE RIVER MILLING COMPANY

Compliments of



LIGON'S MARKET



HARALSON BROTHERS



"The Hardware Store"

Phone 9 Augusta, Arkansas

COMPLIMENTS OF

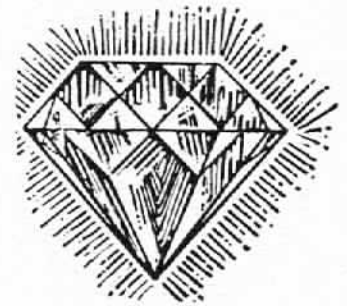

FREEMAN'S JEWELRY



NEIGHBORHOOD GROCERY
Owned and Operated
by
Dovie and Jack Higgs

WE DELIVER

"Let us serve you, we
serve your children."
Phone 128

Compliments of
BEN FRANKLIN STORE



Nationally Known
Locally Owned



FELTS-JENNINGS COMPANY

INC.



"YOUR JOHN DEERE
DEALER"
Phone 222

COMPLIMENTS
OF

MR. AND MRS. T. J. STACY

COMPLIMENTS OF

THE

AUGUSTA TITLE COMPANY

COMPLIMENTS OF



JENNINGS' LION STATION



WHITE COUNTY PACKING CO.



SEARCY, ARKANSAS

COMPLIMENTS OF

*The
Tot and Gift
Shop*

MRS. O. T. BEASLEY



FORBES

LUMBER

"Your Friendly Lumber
Dealer"

Phone 170

Licensed Contractors
COMPLETE BUILDING
SERVICE



**DON'T
FORGET**



THOMPSON'S CLEANERS

WE HANDLE



RIVES DEPARTMENT STORE





COMPLIMENTS
OF

JESSE PENDERGIST

PIE SHOPPE CAFE

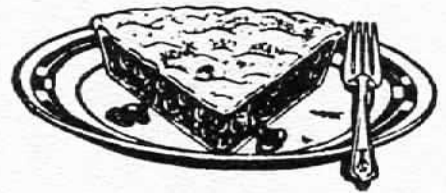

AUGUSTA, ARKANSAS
HIGHWAY 67 NO BEER



ELDRIDGE SUPPLY COMPANY

SYMBOL
OF
SERVICE



"Your International
Harvester Dealer"
Augusta, Arkansas

COMPLIMENTS OF

VAL ANGELO



COMPLIMENTS
OF



ESSO SERVICE STATION
Augusta, Arkansas

COMPLIMENTS OF



AUGUSTA BUTANE COMPANY



COMPLIMENTS

OF

FRANKLIN COLLIER

COMPLIMENTS

OF

LLOYD HENRY

COMMUNITY DRUG STORE



CONGRATULATIONS
SENIORS

AUGUSTA LAND AND INVESTMENT
COMPANY

General Insurance Agency
Phone 311



AUGUSTA ADVOCATE

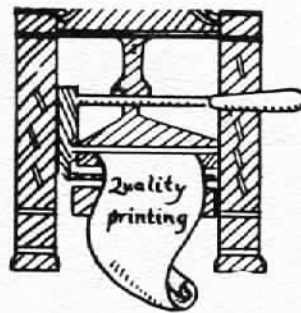

Neat Commercial Printing



LOCKHART GRAIN CO.

Seed-Seed-Fertilizer-Poison

Phone 253

MAGNOLIA STATION



In Memory of

J. E. GRAYSON

ED & LOU'S CAFE

"Next to Home the Best
Place to Eat"



Compliments of

BEARD CHEVROLET

COMPLIMENTS OF



OAKES DEPARTMENT STORE



CHEVROLETS BUICKS
Augusta, Arkansas



COMPLIMENTS OF



COLONIAL

IS



GOOD BREAD



SERVICE INSURANCE AGENCY

J. R. SULLIVAN
Manager



AUGUSTA MOTOR COMPANY

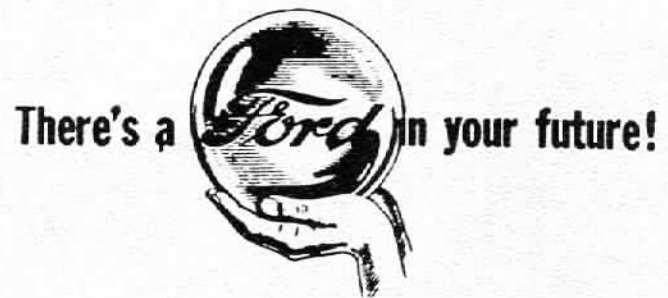

YOUR FORD DEALER

PHONE 16

THE FINE CAR AT HALF THE FINE CAR PRICE



EDWIN'S SERVICE CENTER



Phone 11
Tire and Battery Service

COMPLIMENTS OF

HARRIS DEPT. STORE

Where Your Dollar
Stretches



POWELL TRUCK LINES

PRELLER'S RADIO AND TV

SALES AND SERVICE

Augusta, Arkansas



AUGUSTA PARENT TEACHERS ASSOC.



For Fine Candies

HEARD CANDY COMPANY

NEWPORT, ARKANSAS



KREBS BROTHERS SUPPLY
COMPANY, INC.

COMPLIMENTS OF



Complete Equipment For
Hotels, Restaurants,
Clubs, Hospitals, And
Institutions.

13-415 West Capital Avenue
Little Rock, Arkansas

COLLIER'S GROCERY



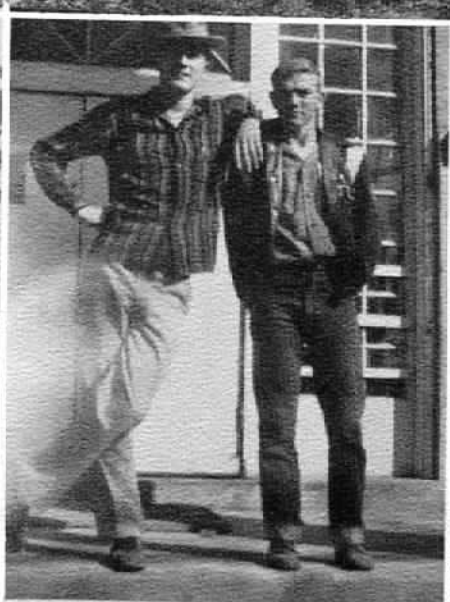

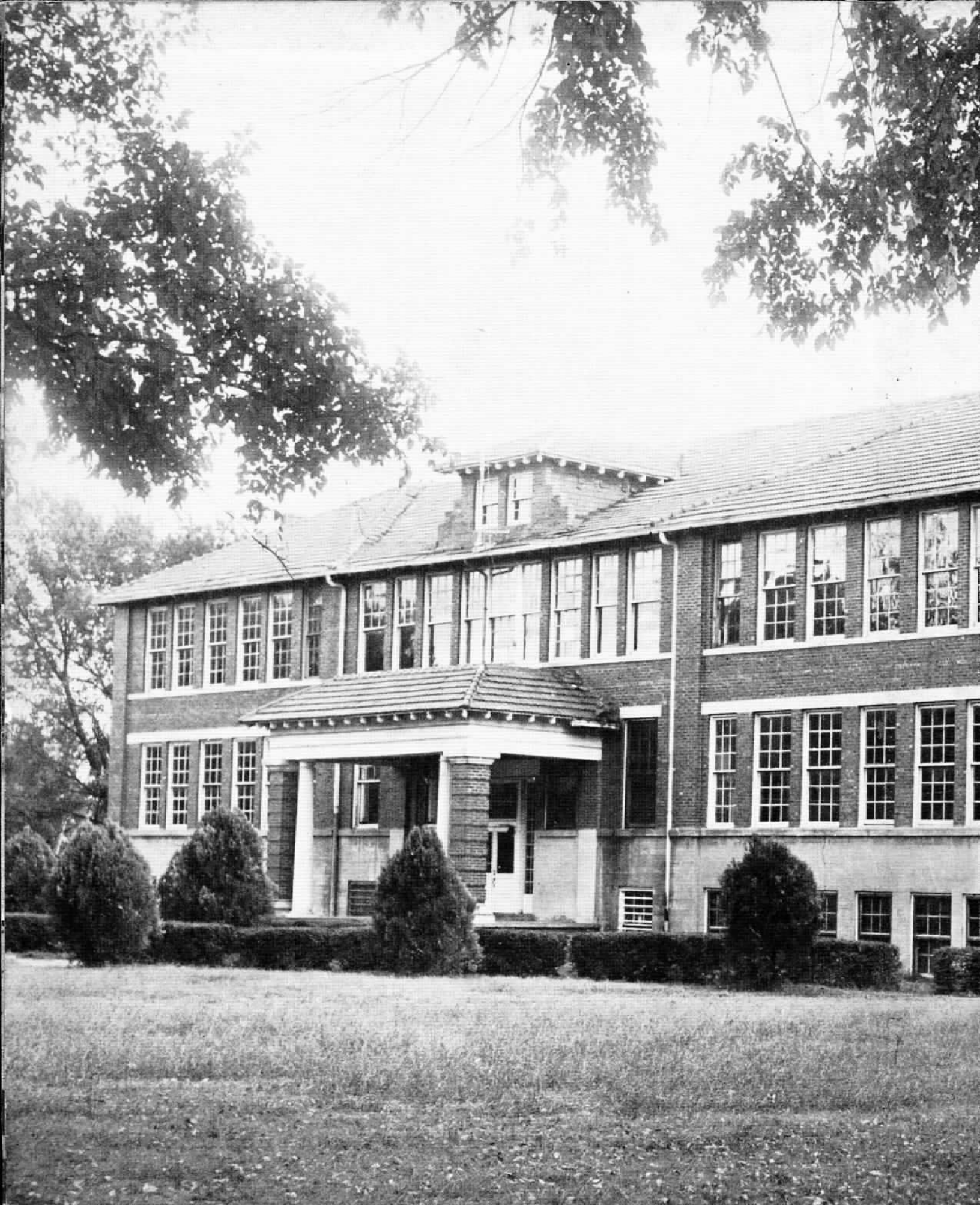

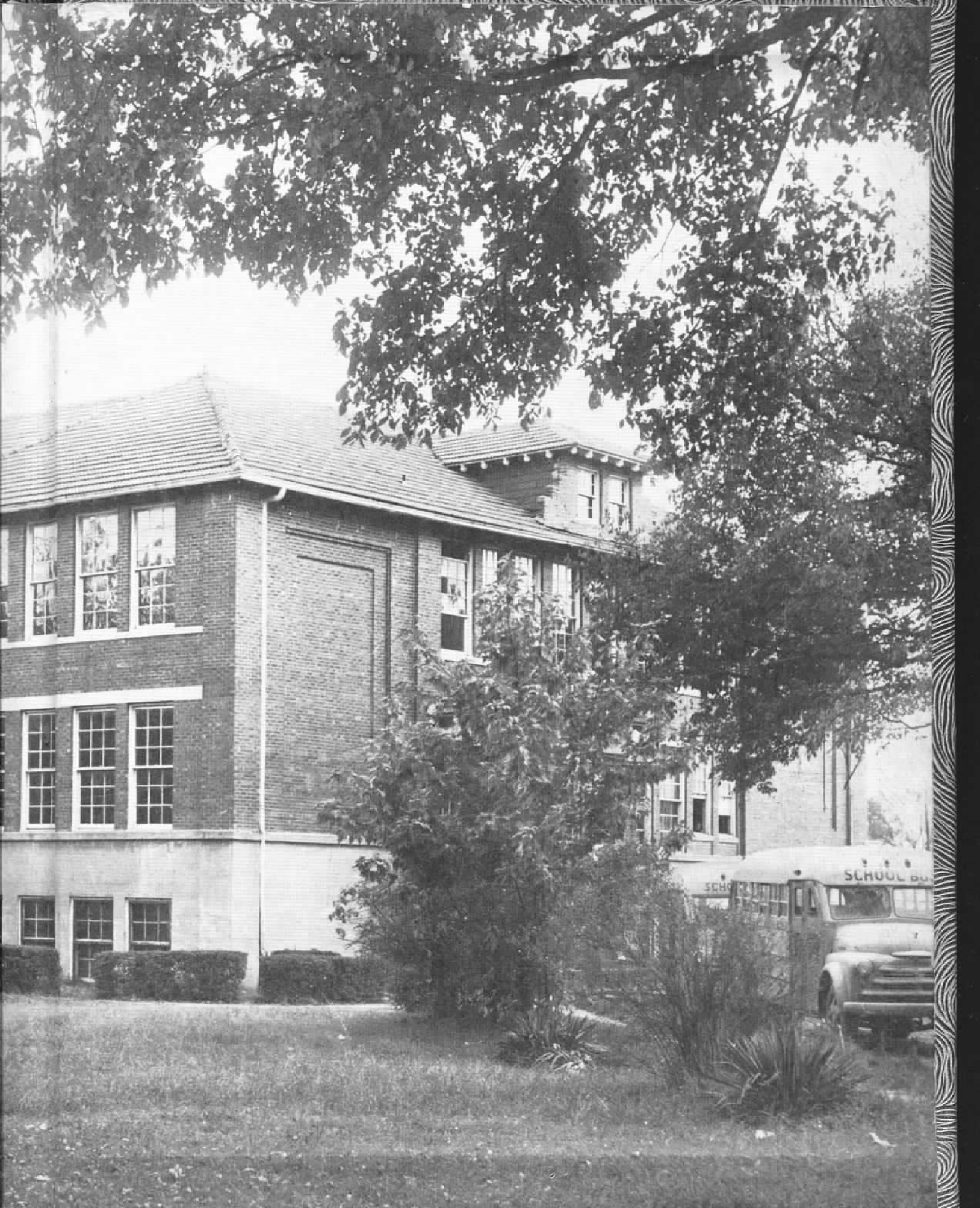

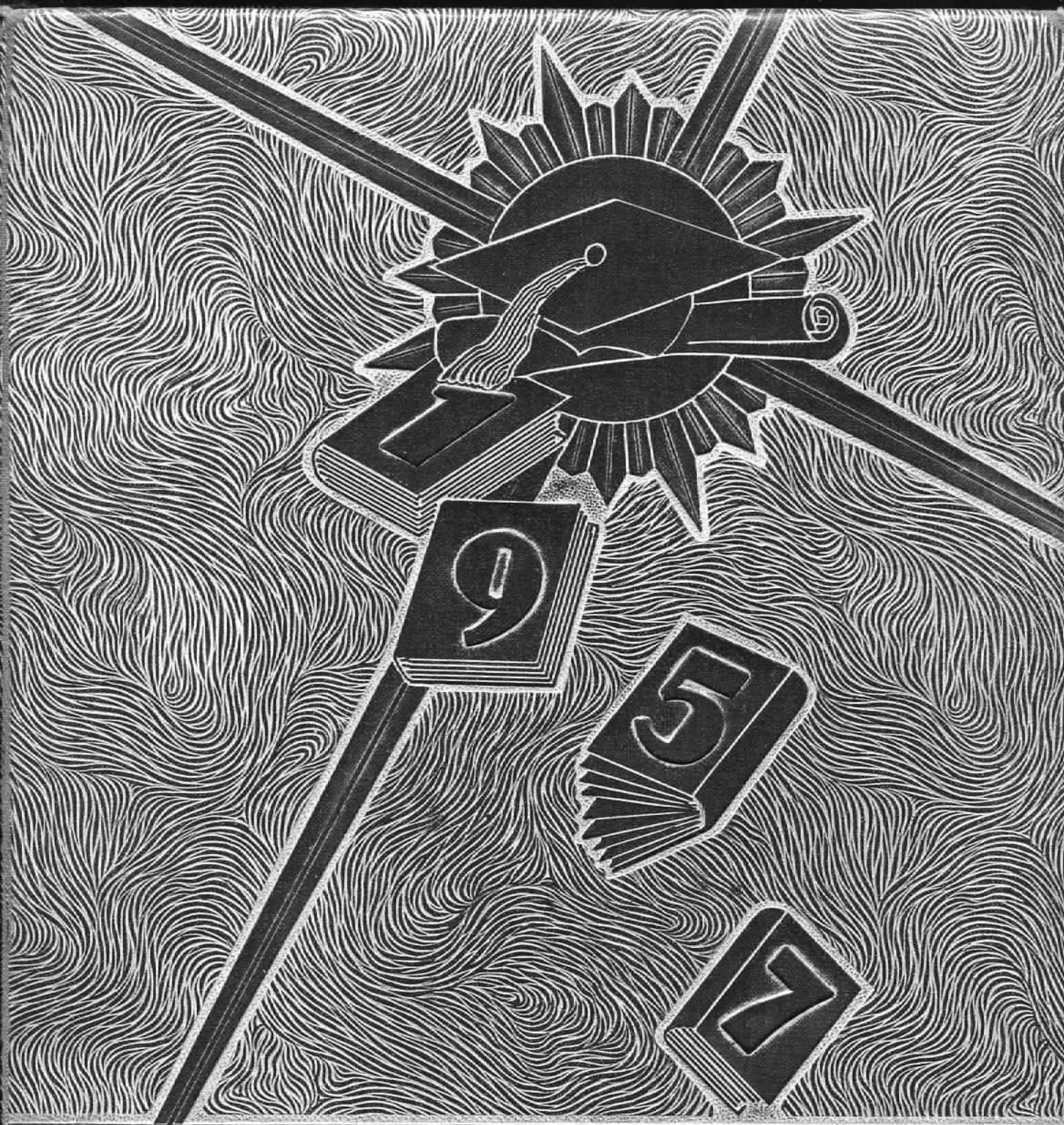

DEVILAIRE