

SEP.  
OCT.  
NOV.  
DEC.

1  
5  
6



JAN.  
FEB.  
MAR.  
APR.

**DEVILLAIRE**





# THE DEVILAIRE

Presented

by the

DEVILAIRE STAFF



## FOREWORD

The 1956 DEVILAIRE will try to outline all the happenings for the 1955-56 school year. We hope its pages help you to recall all the smiles and tears---all the images of well known places and events at Laura Conner High School.



## DEDICATION

With the realization that we are still very young in heart and experience; with the knowledge that with their counsel there is yet peace and love, and a deeper, calmer faith for us to seek: we gratefully dedicate this the 1956 DEVILAIRE, to our Mothers and Fathers.

# SUPERINTENDENT

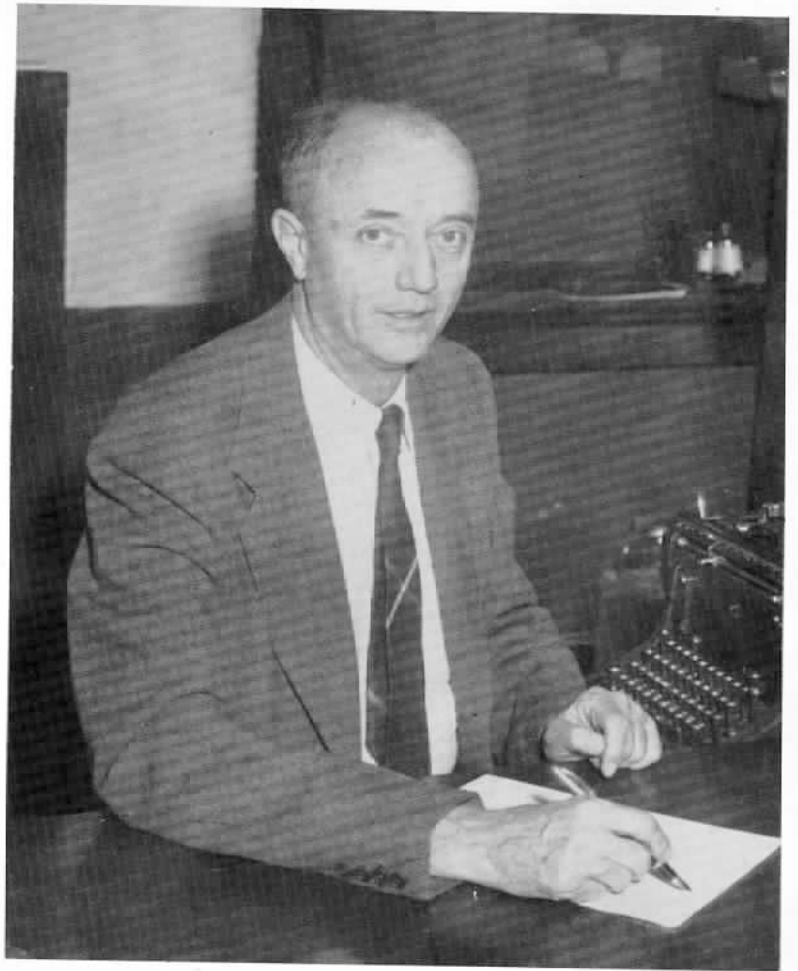

We, in this favored land, have a tradition and record of courageous service which may well inspire us. Our forefathers built the finest civilization the world has seen, because they sought, first, the dignity and freedom of individual man as a spiritual being. We, too, must recognize that democratic ideals constitute the hope of mankind.

What of the future? "Lift up now thine eyes, from the place thou art northward, and southward, and eastward, and westward: for all the land which thou seest, to thee will I give it, and to thy seed forever."

Just as Abraham saw far horizons and because he was the father of many nations, we know today that man's horizons are limited only by the breadth of his vision of the future.

Respectfully Yours,

*C. F. Purifoy*

C. F. Purifoy

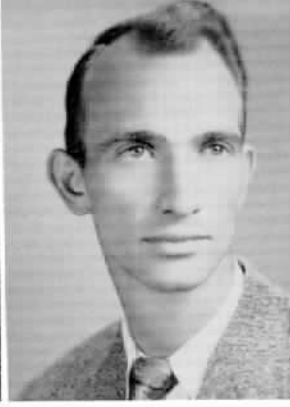

MRS. PURIFOY  
 MR. PURIFOY  
 MR. JACKSON

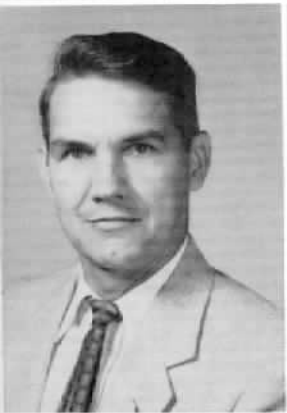

MR. HAZELBAKER  
 MRS. TAYLOR

# ADMINISTRATION

MRS. THOMPSON  
 MR. MOORE

MR. GRIFFITHS  
 MRS. SMITH

MRS. LOFTIN  
 COACH KING

MR. HOBBS  
 MRS. FERGUSON

MRS. JACKSON  
 MR. BARBAROTTO



# SENIORS



HARRELL CATO

JOHN SIMMONS

CHARLES DUDLEY

HERBERT BRANHAM

JOHNNIE HARRIS

JOYCE CHRISTMAS

JULIA FAYE LIGON





HERBERT BRANHAM  
President

CLOVIS L. HALLMAN  
Vice-President



JOYCE CHRISTMAS  
Secretary



JULIA FAYE LIGON  
Treasurer

JOHNNIE HARRIS  
Reporter



HARREL CATO  
Student Council Representative

E. J. BROWN



EDDIE COLEMAN  
NOEL COLES



GLEND A COSSEY



FANNIE DAVIS  
JERE DAVIS

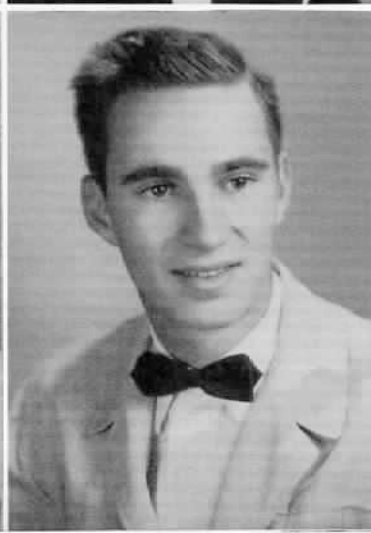

CHARLES DUDLEY  
ROYCE EDWARDS



MARTHA JEAN HENDERSON

SHELBY JEAN HENDERSON



SHIRLEY HICKS

DENFORD HOOKER

BOBBY DANE JENNINGS

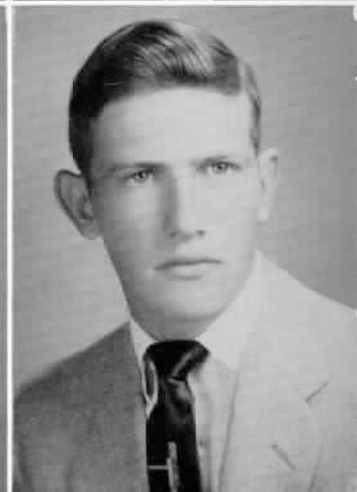

BOBBY MAC KISSINGER

BILLY KITTRELL



MARCELENE LEONARD

M. J. MORGAN



CARROLL PEARROW



JOYCE PEEBLES

BARBARA ROUTH



BRENDA SATTERWHITE

JOHN SIMMONS



TOMMY STACY

JEAN STEVENS

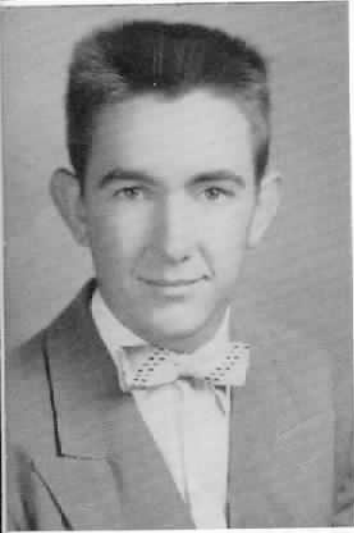

BOBBY DON STOKES



SARA ANN THORN

PEGGYE WHITEHEAD



CLASS SPONSORS

MRS. CORA FERGUSON

MR. CHARLES JACKSON



# JUNIORS



MAUDINE JULIAN

CLARENCE CHALFANT

MARTHA ANGELO

MARY GREGORY

JEAN STEVENS

FRANCES MUIR

DONNY TAGGART  
President



FRANCIS MUIR  
Vice-President



MAUDINE JULIAN  
Secretary



MARTHA ANGELO  
Treasurer



MARY GREGORY  
Reporter



CLARENCE CHALFANT  
Student Council Representative



DAVID BRAVARD

LAURA BROGDON



SYLVIA COLLINS

CURTIS LYNN DAVIS

FRANK DAVIS



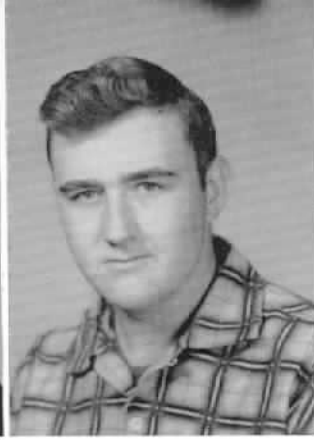

ALVERA DOZIER

JANIS DUNCAN

JIMMY FITZJARRALD

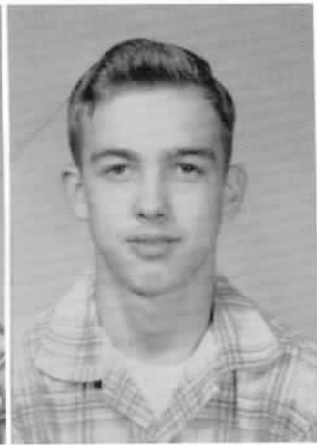
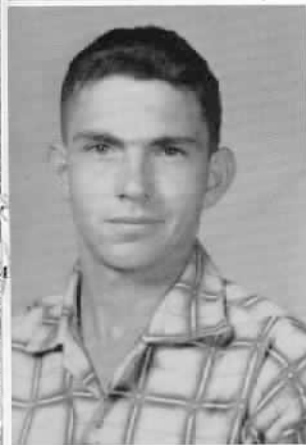

J. E. GRAYSON

TOMMY HARGROVE



DORIS HIX

MARY SUE JACKSON

LLOYD JONES



GENE KIDD

ERNESTINE KISSINGER

JACKIE KUHN







ABSENT WHEN PICTURES WERE MADE

KNEELING: Arthur Preller, Wayne Barnett. STAND-  
ING: Bobby Stafford, Albert Neuhaus, Cecil Garner,  
Charles Wallis.



Henry Ladd    James O'Shields    Kathryn Peebles    Donald Raglin    Charles Robbins  
Barbara Sims    Franklin Taylor    Lottie Wells    Dorothy Whitehead    Jimmy Young

SECOND SEMESTER STUDENT



Allie Brooks



# SOPHOMORES



DEWEY COX

DIANE JIMERSON

JANIE WHITEHEAD

JERRY PENDERGIST

MARGARET GIPSON

HARRY KEARNEY

Val Angelo  
Glindal Benson  
Lindal Benson  
Francis Brashears  
Doris Brogdon



Juanita Brown  
Inas Boshers  
Reba Cato  
Leslie Coles  
Gary Cooper



Charles Cossey  
Mary D. Eldridge  
Billy Joe England  
Edward Fitzhugh  
Thomas Foushee



Margaret Gipson  
J. H. Harris  
Theodore Hensley  
Jean Holder  
Le Joyce Hooker



Dorothy Jennings  
June Jennings  
Diane Jimerson  
Harry Kearney  
Don Keen



Billy Owen Ladd  
John Leonard  
Patsy Lewis  
Edna Earle Lockhart  
Pat McMahan



Frances Moon  
Betty Morgan  
Joan Newkirk  
Jo Ann O'Shields  
Larry Peebles



Jerry King  
 Jackie Gipson  
 Robbie O'Shields  
 John Neuhaus



ABSENT WHEN  
 PICTURES  
 WERE MADE

Jerry Pendergist

Jeanette Chandler



Cathy Sisco  
 Jackie Smith  
 Judy Smithwick

Billie Stark  
 Tommy Taggart  
 Cecil Taylor  
 Dale Taylor

Geneta Taylor  
 Thelma Taylor  
 Mildred Watkins  
 Wilma Wells  
 T. C. Westerfield

Joan White  
 Janie Whitehead  
 Ola Mae Whitehead  
 Linda Jane Wilson  
 Clifton Woods

Robert Arthur  
 Kenneth Barnett  
 Morgan Berry  
 Floyd Black  
 Lloyd Black



Billy Brady  
 Bobby Brogdon  
 J. W. Byers  
 Betty Christmas  
 Charles Collins



Boyce Copeland  
 Marie Cox  
 Tommy Davis  
 Carolyn Due  
 Thomas Edwards



Donald Garner  
 Joe Gideon  
 John Haralson  
 Maggie Harlan  
 Hubert Hawks



Harry Hill  
 J. R. Hosmer  
 Mary Hubert  
 Janet Jimerson  
 Joyce Kersey



Wayne Kidd  
 Kenneth Ladd  
 Phillip Mapps  
 Larry Matthews  
 Lee McGill



Mary Joyce Miller  
 Johnnie Moon  
 Mona Morgan  
 Frances Newman  
 Jimmy Newkirk



# FRESHMEN



LEFT TO RIGHT: Vice-President, Larry Matthews; Treasurer, Janet Jimerson; Secretary, Lee McGill; Student Council, Jocel Spears; President, Billy Brady.

ABSENT WHEN PICTURES  
WERE MADE

Walter Hicks  
Clinton Simons  
Johnny Strange

Jacquine Pearrow  
George Peters



Joyce Poe  
James Pomtree  
Patricia Reynolds  
Virginia Simmons



Jocel Spears  
Clatus Taylor  
Lavonia Taylor  
Betty Totty  
Esther Van Pelt



Jerry Don Williams  
Franklin Wilson  
Judy White  
Floyd Whitehead  
Max Wycough

Dallas Angelo  
 Milburn Barnett  
 Eddie Benson  
 Jesse Brashears  
 Dallas Brogdon



Eula Mae Brown  
 Ruth Ann Brown  
 Val Brown  
 Jane Bryant  
 Lynn Burt



Johnny Coleman  
 Billy Copeland  
 Franchelle Daniel  
 Donald Drennan  
 Larry Duncan



Jay Eldridge  
 Betty Gideon  
 Thomas Gilson  
 Susan Graham  
 Ramona Henderson



Letha Hensley  
 Robert Hurford  
 Mary Ann Inman  
 Joan Jimerson  
 Virginia Johnson



Doris Kersey  
 Elmo Kirby  
 Pat Kissinger  
 Linda Kay Kuhn  
 Walter Ladd



Pat Ligon  
 Myrna Lockhart  
 Jackie Miller  
 Eva Moore  
 Mary Sue McGhee



# EIGHTH GRADE



LEFT TO RIGHT: Student Council Rep., Joan Jimerson; Treasurer, Jackie Purifoy; Vice-President, Jay Eldridge; Secretary, Phillip Rushing; President, David Smith; Reporter, Larry Duncan.



Rex McGuran  
Gene Neldon  
Glen Neuhaus  
Dickie Parkridge  
Frankie Pittman



Shirley Pittman  
Robert Pomtree  
Jackie Purifoy  
Josie Purifoy  
Phillip Rushing



Mae Scott  
Madeline Sims  
David Smith  
Martha Smith  
Polly Ann Smith



Barbara Simmons  
Jesse Simmons  
John Stanley  
James Thornton  
Erma Walker



Melba Walker  
Harold Wallis  
Carol Whitehead  
Moody Whitehead  
Rhoda Wells



Sandra Benton  
 Patsy Brashears  
 Philip Boshers  
 Nina Bottoms  
 Patsy Burrow



Ellen Byers  
 Carol Christmas  
 Martin Collier  
 Patricia Cooper  
 Dorris Davis



Harvey De Loach  
 Walter Dozier  
 Ernest Everett  
 James Ferrell  
 James Fowler



Edward Gilbert  
 Shirley Gilbert  
 Ed Gregory  
 Maxine Gregory  
 Bennie Harlan



Letha Hensley  
 Tommy Higginbotham  
 Johnny Hill  
 Carolyn Hollis  
 Mary Jane Hollis



Mabel Hooker  
 Jerry Hyde  
 Sharon Jennings  
 Sandy Jimerson  
 June Kinsey



Edward Ladd  
 Janice Ladd  
 Johnny Lewis  
 Jackie Miller  
 Mary Lou Mills



# SEVENTH GRADE



Edward McGill



LEFT TO RIGHT: Vice-President, Patsy Burrow; Secretary, Mary Lou Mills; Reporter, Sandy Jimmerson; Treasurer, Mac McGill; Student Council Rep., Johnny Lewis; President, Hershhal Pomtree.



Larry Newman  
Bill Odom



Mary O'Shields  
Hershhal Pomtree  
Barbara Pruitt  
James Rea  
Ernest Rouse



Charles Russell  
Bill Scott  
Kenny Simons  
Shirley Sparks  
Tom Stanley



Patsy Sullivan  
Candice Thompson  
Eugene Thornton  
Mary L. White  
Bonnie Whitehead



Mona Wiley  
Shirley Williams  
Dickie Joe Wilson  
Joe Wycough  
Robert Young



MRS. FORD SMITH

Raymond Bowen  
Betty Burt



Linda Coles  
Billy Cook  
Carolyn Dozier



Patricia Edwards  
Carolyn Gilbert  
Kathryn Hicks  
Patricia Hollis  
June Jackson



Billy Keen  
Carol Kidd  
Harold Kirby  
Harry Ladd  
John Muir



# SIXTH GRADE

Frances Perkins  
John F. Smith  
Edward Smithwick  
Barry Snell  
Sharon Staley



Linda Taylor  
Robert Taylor  
Priscilla Thomas  
Lyvone Thornton  
Otis Ray Ward



Bobby White  
Annette Whitehead  
Patricia Wilkes  
Bonnie Youngman  
Mary Woodson





Sue Barnett  
 Wanda Baxter  
 Bertha Brawley  
 Frankie Brown  
 Paul Brown



Mary Ann Crenshaw  
 Gayle Hensley  
 Jerry Hicks  
 Pat Hicks  
 Beverly Jennings



Richard Key  
 Janice La Rue  
 Billy Bob Lofton  
 Nancy Peebles  
 Betty Pruitt

## SIXTH GRADE



Junior Nelson  
 Velda Ray Norris  
 Judy Reynolds  
 Carl Rouse  
 Alleen Samples



Linda Smith  
 Louis Taylor  
 Sarah Jane Thomas  
 Sammy Van Pelt  
 Shirlean Watkins



Sandra Wedgeworth  
 Harold Winberry  
 Joan Winberry

MRS. PAUL HUENEFELD



Merrill Woodard  
 Carl Woodson  
 Jerry Youngman

