

EIGHTH

SPONSOR---Mrs. Calhoun
Pres. ----Glinda Benson

Janet Chandler
Leslie Coles

Anna Faye Bell
Val Angelo

Harold Collins
Gary Cooper

Lendal Benson
Irvin Boyles

Charles Cossey
Calvin Covington

Billy Branch
Bobby Branch

Doris Brogdon
Reba Cato

Martha Brashears
Juanita Brown

Charles Everette
Peggy Fugatte

Tommy Doris
Mary D. Eldridge

Althea Cunningham
Tommy Davis



GRADE

Patsy Lewis
Patsy McMahan



Margaret Gipson
Theodore Hensley



Ruby Moody
Betty Ruth Morgan



Jean Holder
Lee Joyce Hooker



John Newhaus
Joan Newkirk



Diane Jimerson
Dorothy Jennings



Joan O'Shield
Larry Peebles



June Jennings
Donald Keen



Jerry Pendergist
Loretta Rickett



Harry Kearney
Jerry King



Jacqueline Smith
Harold Smith



John Calvin Leonard
Edna Earl Lockhart





Judy Smithwick
Billy Starke



Themla Turner
Arlie Jean Turner



Tommy Taggart
Cecil Taylor



Hobert White
Clifton Woods



Dale Taylor
Jean Taylor



Janie Lue Whitehead
Linda Jane Wilson



Mildred Taylor

Jonnie Templeton

Marth Youngman

"SPONSORS"

JOHNNIE ARTHURS
JOHN W. REVEL
BANK OF AUGUSTA
COMMUNITY DRUG
SIS REVEL
ALEX MILLER
MARY WYMN & LUCILLE MILLER
JOHN ELDRIDGE, JR.
BEN FRANKLIN STORE

"PINT" THOMPSON
STONES MARKET
DR. PEPPER COMPANY
MR. TOM TAGGART
POLLARD GROCERY
LOCKHART GRAINERY
HARRISON CLEMINS
MRS. R. N. GREGORY
MRS. R. E. GREGORY

**IN MEMORIAM OF A
CLASSMATE**

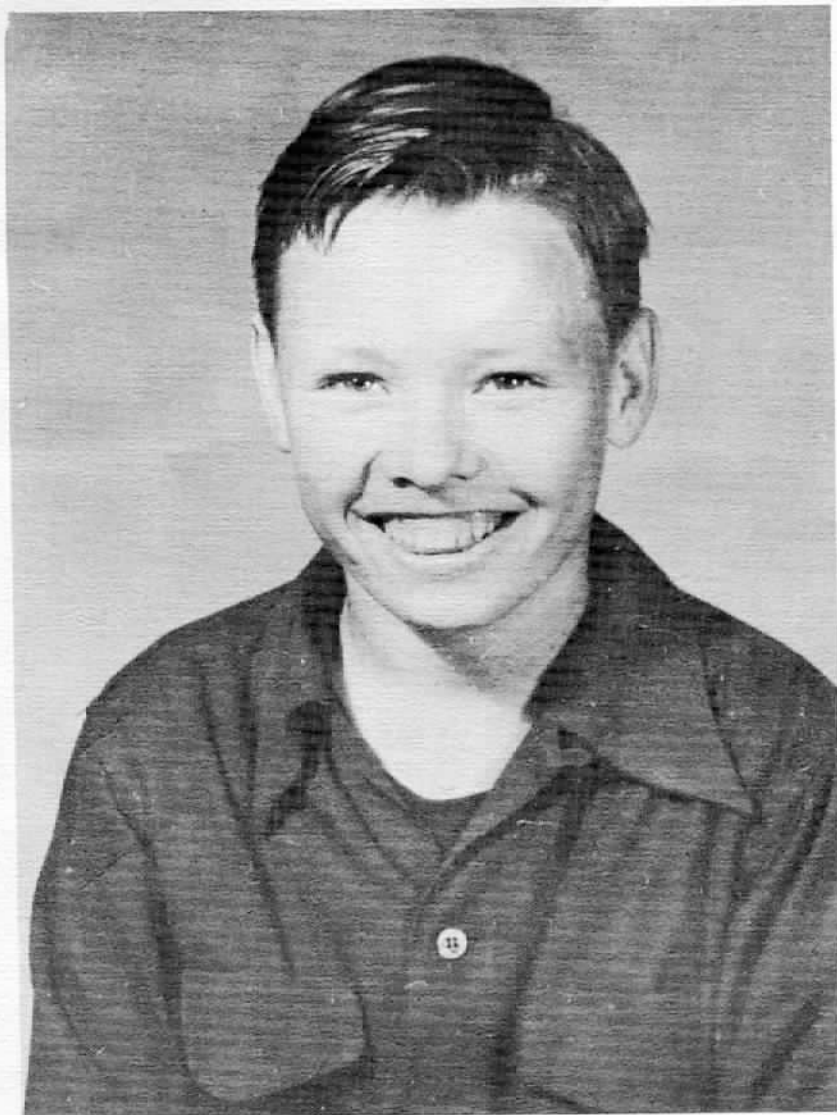

BILLY BRANCH
Born October 8, 1940
Died January 16, 1954



MRS. E. THOMPSON
Sponsor

Robert Authur
Kenneth Barnette
Morgan W. Berry
Billy B. Brady

Charles Collins
Boyce Copeland
Carolyn Due
Thomas Edwards

Johnny Haralson
Maggie Harland
Verna Hallmon



SEVENTH



Mary Hubert
Janet Jimerson
Lloyd Johnson
Lawanda Jones
Joyce Kirksey



Wayne Kidd
Jenny L. Kittrel
Shirley Lockhart
Lee McGill
Mary J. Miller



Eva Moore
Jimmy Newkirk
Mona Morgan
Jacuqline Pearro
Alfred Ozier



Bobby J. Brogon
 Joe Bryant
 J. W. Byers
 Patsy Church
 Betty R. Christmas



Donald Garner
 Joe R. Gideon
 Carroll Gregory
 Hubert Hawks



Tommy Hit
 J. R. Hosmer
 Tony Quick

GRADE

Kenneth Barnette
 Patricia Reynolds
 Jan Robinson
 Boyce Robinson
 Jole Poe



Virginia Simmons
 Joce L. Spears
 Johnny Strange
 Clatus Taylor



Betty Totty
 Judy White
 Floyd Whitehead
 Jerry D. Williams



Vivo

34.

Free Club
Trio



Quartet



Trade Club



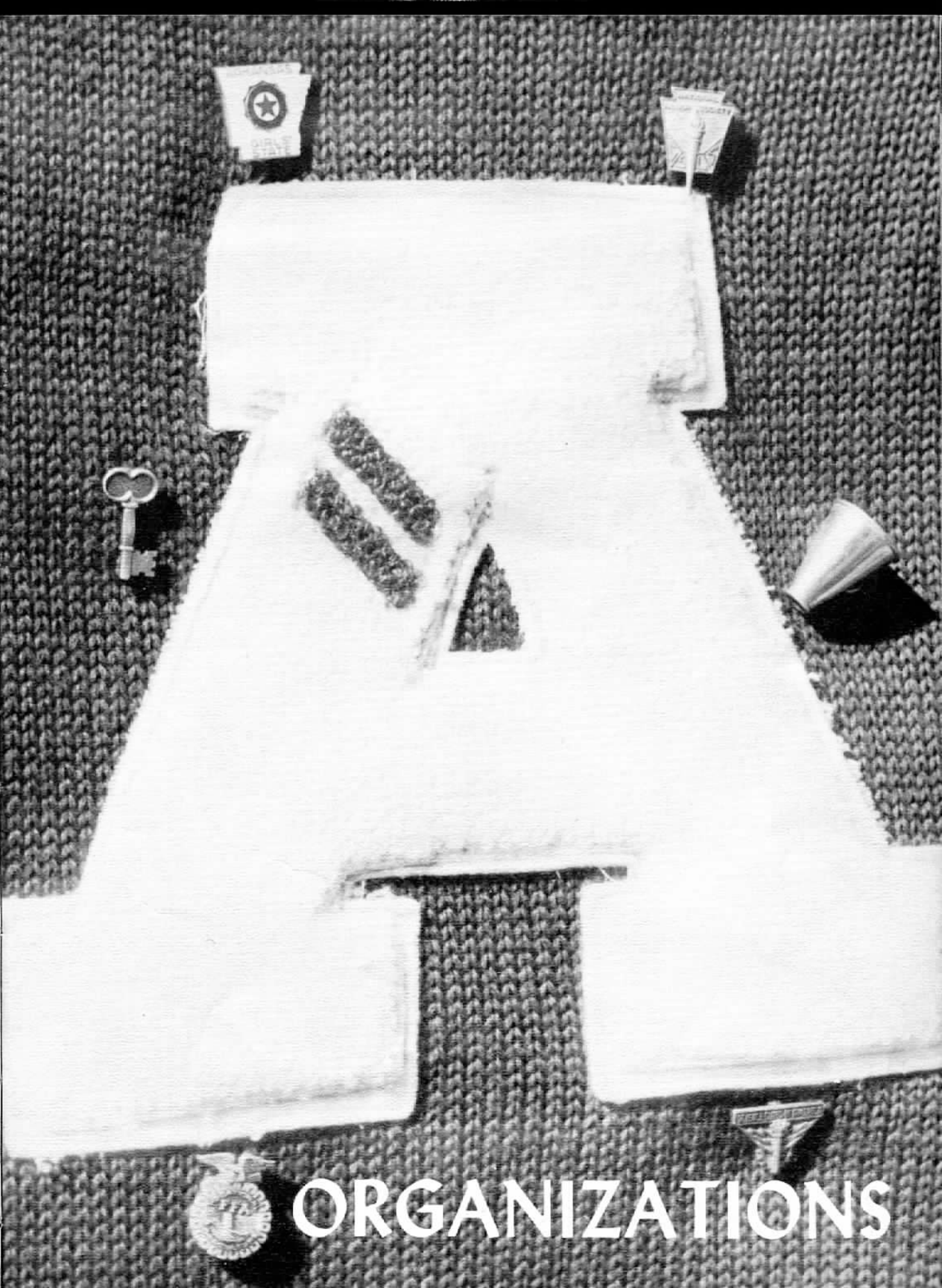

ORGANIZATIONS



STUDENT COUNCIL

President VERNON COLLIER
 Vice-President LARRY DAVIS
 Secretary JEAN BRANCH
 Treasurer ANNETTE TAGGART
 Reporter MOLLY INGRAM

Buddy Epps, Vernon Collier, Mrs. Rushing, Larry Davis, Anna Angelo, Jimmy McMahan, Janet Jimmerson, Marcia Sawyer, Glenda Benson, Molly Ingram, Annette Taggart, Bertha Robbins, Edna Lockhart, Tommy Hargrove, M. J. Morgan, Herbert Branum, Jean Branch.

FIRE MARSHALL

Larry Davis
 Buddy Epps
 Charles Robbins
 Vernon Collier
 Rodney Sims



*Thespians
Group No. 169*

*Miss Lillum,
Sponsor*



*Beta
Club.*

*Charter
members.*

1953-54

*Miss Cooper,
Sponsor.*



*Science
Club*

Tri-T's.

*Miss Malin,
Sponsor.*





LARRY DAVIS-President

F. F. A.



SARA THORNE-President

F. H. A.

F. F. A.
SWEETHEART

ANNA MARGARET ANGELO



J. A. HAZLEBAKER
Sponsor F. F. A..



F. H. A.
BOY FRIEND

L. C. LUNDAY

MRS. CARL TAYLOR
Sponsor F. H. A.

WHO'S WHO

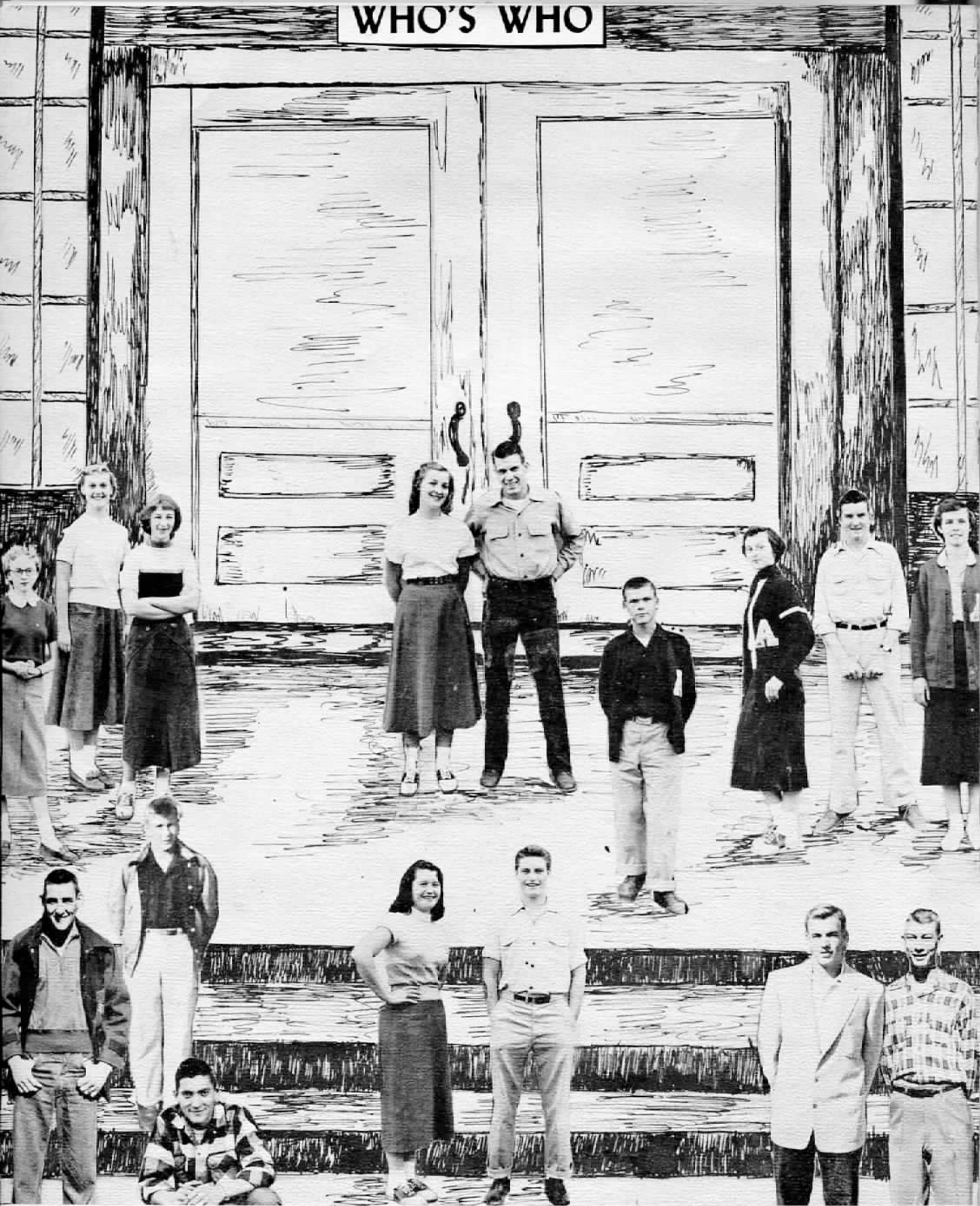

CAMPUS BEAUTY: Sara
BEST LOOKING BOY: L. C.
CUTEST COUPLE: Vernon, Sara
MOST POPULAR BOY: Rodney
MOST POPULAR GIRL: Molly

MOST LIKELY TO SUCCEED: Nancy
MOST DEPENDABLE: Jimmy
MOST FRIENDLY BOY: Joe
MOST FRIENDLY GIRL: Sara
MOST COURTEOUS BOY: Herbert
BEST DRESSED GIRL: Julia Fay Ligon

MOST STUDIOUS: Marilyn
BEST ALL-ROUND BOY: Donald
BEST ALL-ROUND GIRL: Ann
WITTIEST BOY: Richard
WITTIEST GIRL: Neppie

6-7-8-9-10-11-12
MINUTES TO PLAY

"HERO OF TOMORROW"

YARDS TO GO

DOWN
1 2 3 4

QUARTER
1 2 3 4



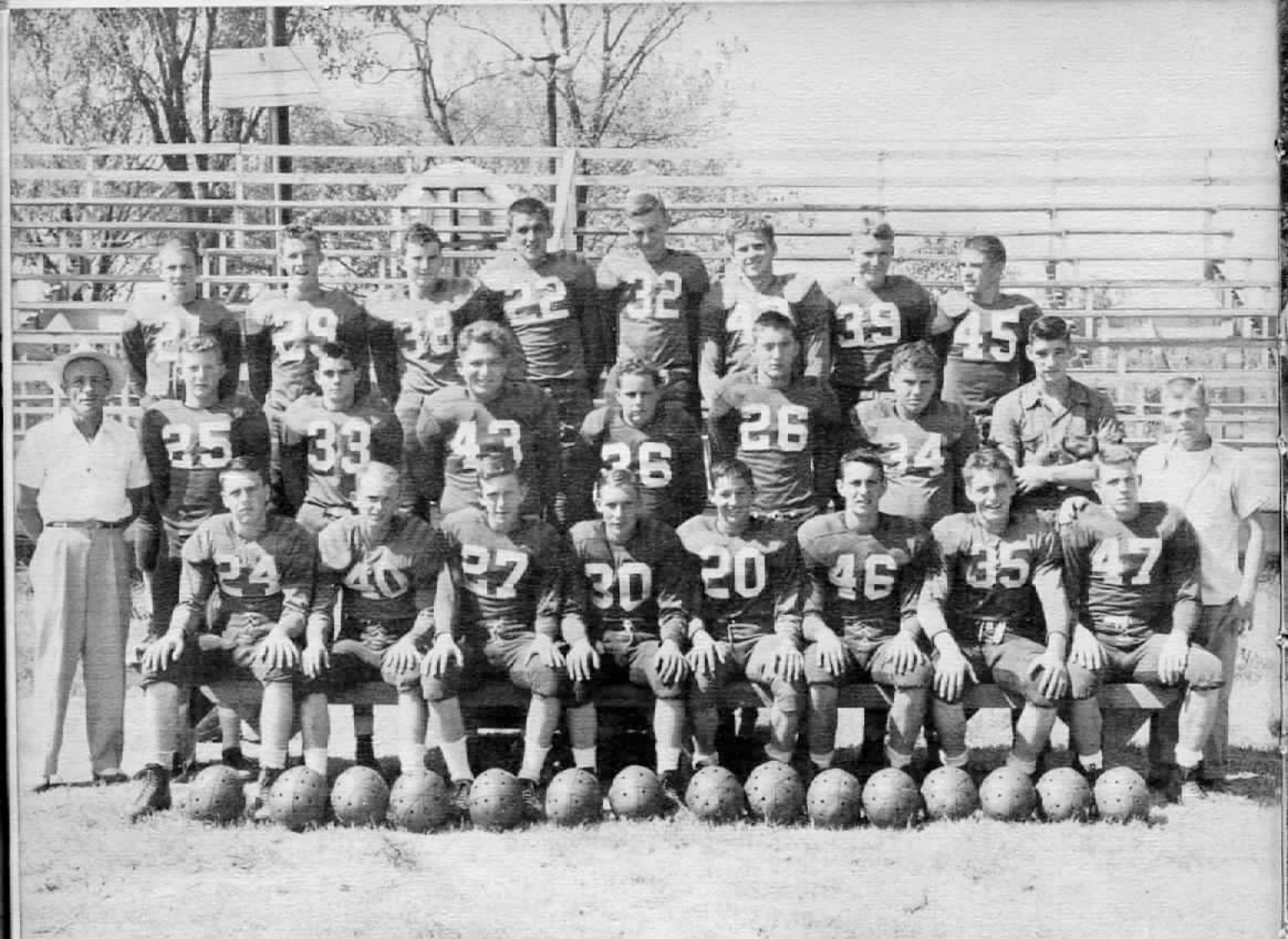

SENIOR FOOTBALL

SENIOR CHEERLEADERS



CAPTAIN AND
CHEERLEADER MASCOT





JUNIORS

MANAGERS

Roland and Jimmy

JUNIOR CHEERLEADERS



OUR BAND

Tempo di Mar cia

19.

pp una corda



20.

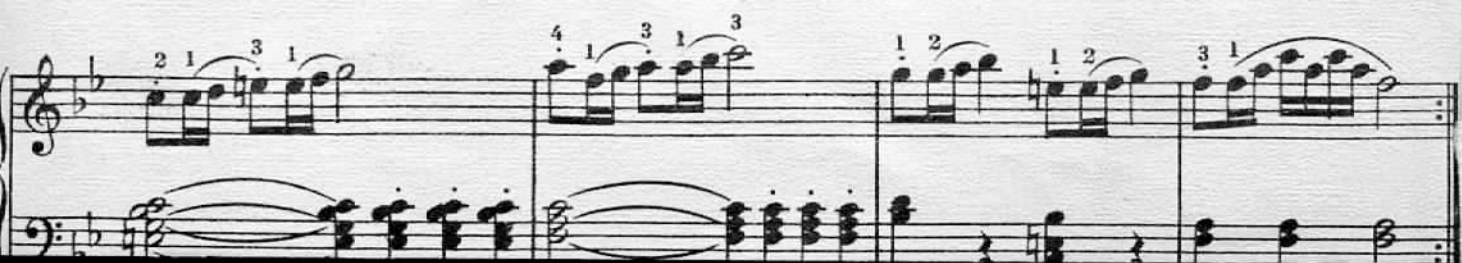



Buddy Epps, Lynn Holler, Duke Revel, Larry Davis, Dale Williams, Vernon Collier, Bobby Stokes, Lloyd Bottoms, Wayne Barnett, Mickey Lambert, E. J. Brown, Odis Tway, Terrel Gipson.



Sara Thorn, Sue Candlish, Ann Revel, Bertha Robbins, Della Taylor, Glinda Cossey, Marceline Leonard, Julia Ligon, Anna Angelo, Shelby Morgan, Joan Raglin, Marcia Sawyer, Molly Ingram, Joyce Peebles.

SENIOR HIGH BASKETBALL

JUNIOR HIGH BASKETBALL



FIRST ROW: Tommy Hargrove, Charles Robbins, Curtis Davis, J. E. Grayson, John O'Shields. TOP ROW: Jerry Pendergist, Bobby Stafford, Clarence Chalefant, Robert Arthur, Larry Peebles, Jerry King.



Martha C. Angelo, Ernestine Kissenger, Janis Duncan, Edna E. Lockhart, Glendal Benson, Frances Brashears, Mildred Watkins, Patsy McMahren, Mary E. Gregory, Diane Jimerson, Annie Simmons, Mary L. Turner, Janie Whitehead, Jean Stevens.



SARA ANN THORNE

1953-1954
LAURA CONNER
HIGH SCHOOL

Jean Stevens
Maid

Kathleen Whitehead
Maid

FOOTBALL ROYALTY 1953-54



Sara Ann Thorne
Maid

Molly Ingram
Maid



BERTHA

QUEEN

ROBBINS





Devilaire

1954

