



Devilaire

DEVILLAIRE



EX LIBRIS

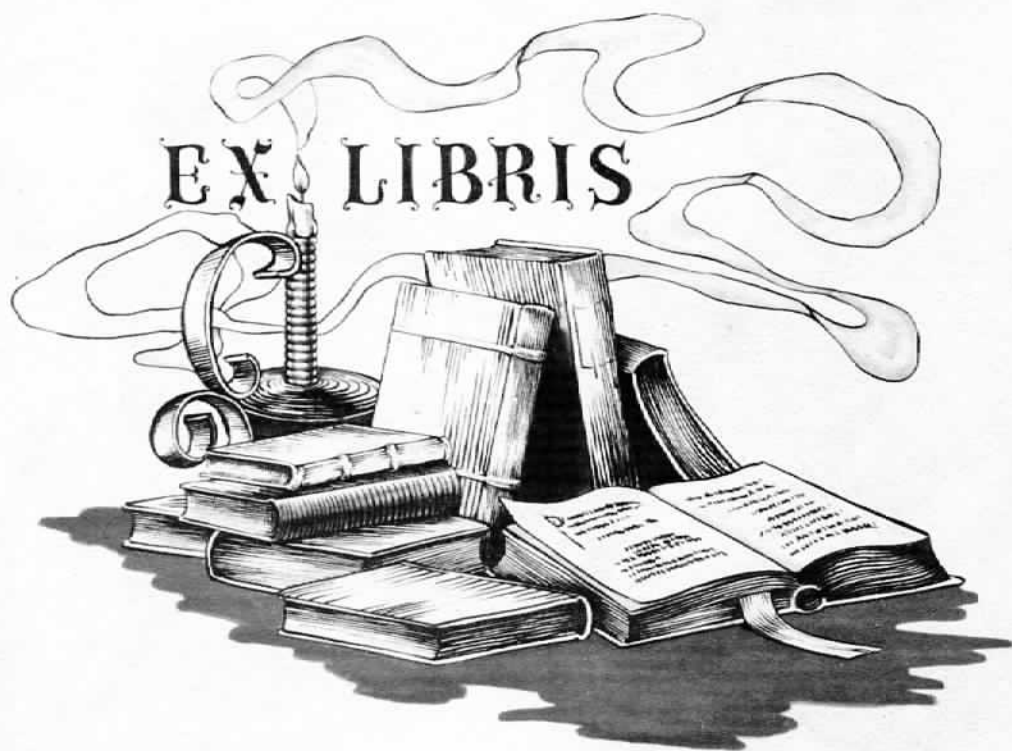

ADMINISTRATION



SENIORS





J. Bradley



D. Byrum



C. Chalfant



D. Cossey



M. Griffiths



P. Hall



F. Hooker



N. Landers



S. Lundy



F. McElwee



J. Miller



B. Pearrow



C. Peebles



B. Stafford



A. SIMMONS



C. Taggart



R. Willis



F. Collier



J. Bowie
President



K. Jennings
V-President



L. Massey
Secretary



D. Benson
Treasurer



K. Whitmore
Reporter



B. Baker



S. Bankster



L. Beard



R. Blackman

JUNIO RS





Angelo, M.



Arthurs, N.



Bagwell, R.



Bowen, L.



Brady, Don



Brown, B.



Brown, L.



Burrow, P.



Coleman, P.



Crum, B.



Davis, J.



Duncan, F.



Griffin, B.



Hale, L.



Haley, L.



Hawks, L.



Hendricks, F.



Jones, G.



Kidd, F.



Kinsey, L.



Kissenger, A.



Kuhn, N.



Matlock, J.



Morgan, C.



Ozier, M.



Paxton, L.



Reeves, N.



Reynolds, J.



Smith, B.



Smith, L.



Smith, R.



Stone, D.



Taggart, J.



Taylor, B.



Ragan, R.



Senior & Junior Glee Club

Sophomore Glee Club



SOPHOMORES

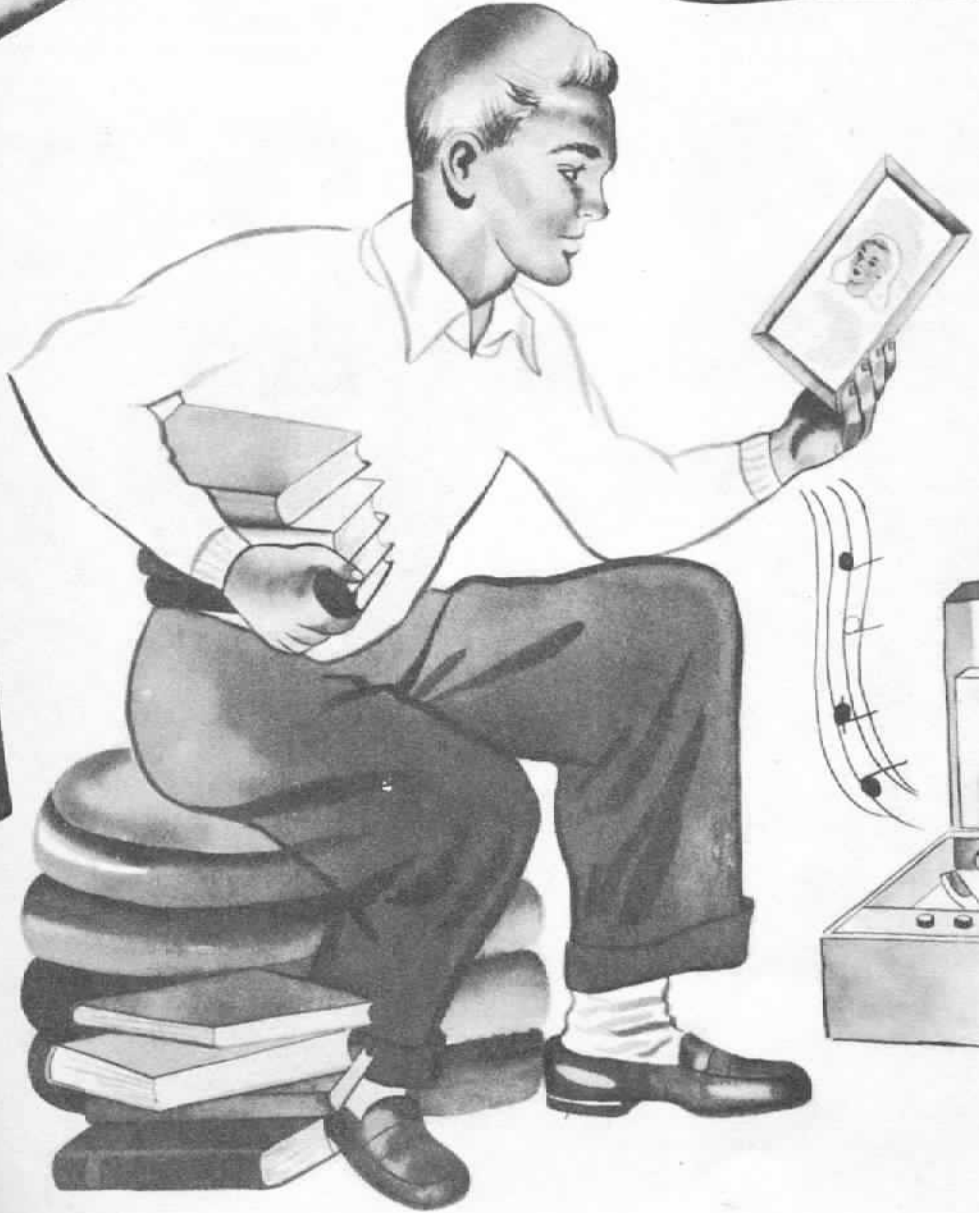

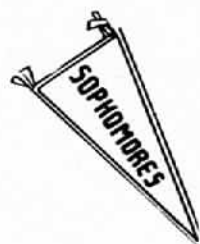

Angelo, A.

Bankster, O.

Black, K.



Branch, J.

Brodgen, B.

Byrum, J.

Church, M.

Collins, B.



Elam, D.

Hall, B. A.

Hicks, W.

Hollingworth, B.

Lundy, L.



McMahan, J.

Miller, C.

Mathews, R.

Martin, O.

Raglin, J.



Ramsey, J.

Robbins, B.

Spears, P.

Sullivan, M.

FRESHMEN

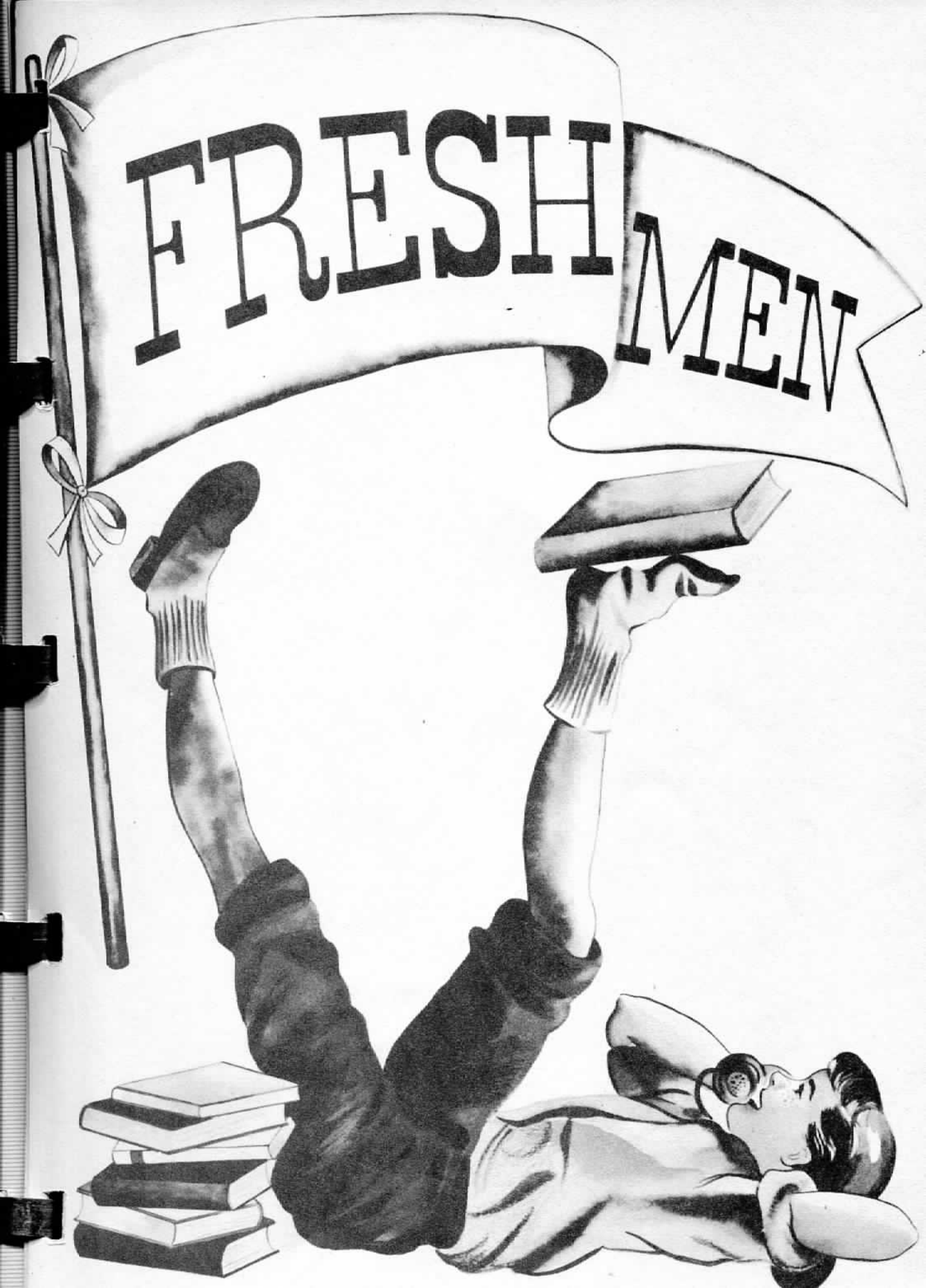



Bagwell



Baker



Beard



Candlish



Cooper



Copeland



Davis



Duncan



Gipson



Griffin



Holler



Huckeby



Ingram



Lambert



Lockheart



Lundy



Mills



Neuhaus



Pearrow



Potter



Regan

Revel

Rutledge

Routh

Sawyer



Steven

Smith



Sullivan



Vinzant



Watkins

WHO'S WHO

MOST HANDSOME.....	BOB BAKER
MOST BEAUTIFUL.....	FRANCES McELWEE
MOST STUDIOUS BOY.....	DONALD BYRUM
MOST STUDIOUS GIRL.....	LAURA BEARD
WITTIEST BOY.....	SIMMONS AND BOWIE
WITTIEST GIRL.....	BETTY GRIFFIN
MOST POPULAR BOY.....	BOB BAKER
MOST POPULAR GIRL.....	FRANCES McELWEE
BEST DRESSED BOY.....	JAMES MILLER
BEST DRESSED GIRL.....	JUANITA BRADLEY
MOST LIKELY TO SUCCEED BOY.....	JAMES MILLER
MOST LIKELY TO SUCCEED GIRL.....	LAURA BEARD
MR. A.H.S.....	BOB BAKER
MISS A.H.S.....	DOTSE BENSON
FRIENDLIEST BOY.....	DONALD BYRUM
FRIENDLIEST GIRL.....	FRANCES McELWEE
BEST ALL AROUND BOY.....	DONALD BYRUM
BEST ALL AROUND GIRL.....	LAURA BEARD
MOST DEPENDABLE BOY.....	JAMES MILLER
MOST DEPENDABLE GIRL.....	DOTSE BENSON
BIGGEST PEST BOY.....	BILLY RAY SMITH
BIGGEST PEST GIRL.....	BETTY GRIFFIN
CUTEST COUPLE.....	WHITMORE AND DUNCAN
BEST ATHLETE BOY.....	BOB BAKER
BEST ATHLETE GIRL.....	LAURA BEARD

7th

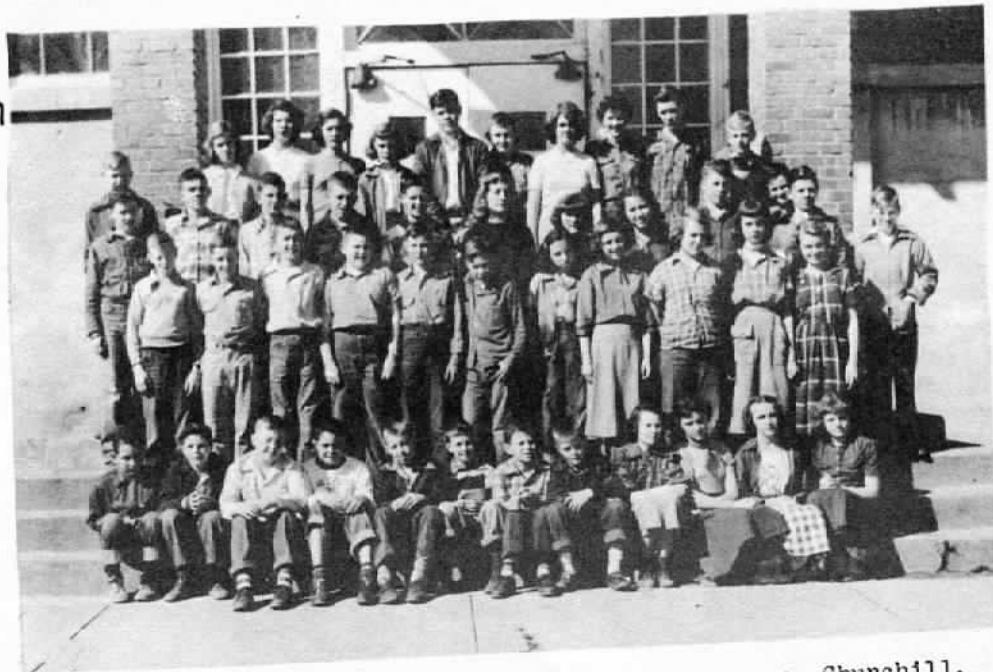

Row 1: Davis, Stafford, Chalfant, Jones, King, Hargrove, Churchill, Taggart, Gregory, Stevens, Hix, and Peebles. Row 2: Branch, Phillips, C. Davis, Lady, Ladd, Wallis, Whitehead, Duncan, Simmons, Huggins, and Kissinger. Row 3: Taylor, Grayson, Davis, Stanfield, Stokes, Thorne, Hanes, Henderson, Jackson, O'Shields, Toddy, Stone, and Johnson. Row 4: Wells, Brogdon, Ladd, Muir, Throton, Fitzgerald, McKinney, Mapps, Hollingsworth, and Neuhaus.

8th



Row 1: Hancock, Lum, Davis, Pearrow, Stokes, Crum, Raymond, Kissinger, Kato, Irwin, and Morgan. Row 2: Stacy, Hooker, Whitehead, Malin, Brown, Coles, Coleman, Ligon, Hicks, Templeton, and Brannon. Row 3: Stafford, Taylor, Morgan, Leonard, Revel, White, Neal, Dix, Ivins, Fowler, and Roberts. Row 4: Wallace, Peebles, Christmas, Bankster, Pool, Palmtree, Demoree, Brashears, and Hancock. Row 5: B. Williams, Brashears, Gray, Taylor, White, P. Whitehead, B. Whitehead, Cossey, M. Williams, Jolly and O'Shields. Row 6: James, Brown, Copeland, and Bottoms.

ATHLE

TICS



Sr Cheerleaders



Sr. Cheerleaders, left to right: Stone, Brown, Kuhn, Davis, Taggart, Beard, and Robbins.

Jr. Cheerleaders



Jr. Cheerleaders, left to right: Darby, Candlish, (Sponsor) Malin, Branch, Sawyer, and Ingram.

Sr. Football Boys



Row 1: King, Simmons, Bowie, Authurs, Bottoms, Stafford, R. Elam, Bowen, Pearrow, Kissenger, Paxton, Chalfant, Collier, Roberts.
 Row 2: Sanders, Burton, Baker, Byrum, Smith, Duncan, D. Elam, Martin, Jones.

Jr. Football Boys

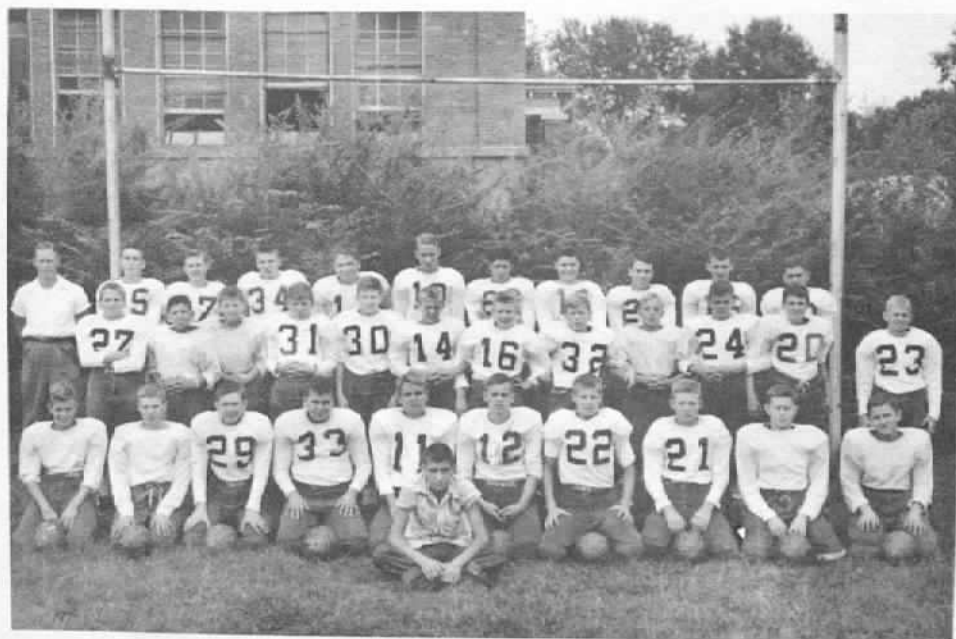

Left to right: Barnett, Raymond, Stokes, Simmons, Sanders, Elam, Miller, Lambert, Brown, Malin, Rutledge, Morgan, Cato, Pearrow, McCabe, Kittrell, Baker, Cooper, Templeton, Crum, Coleman, Beard, King, Roberts, Foller, Watkins, O. Copeland, Sullivan, Hucceby, L. Copeland, Dewitt, Leonard, Newhouse, Rutledge.

JR. BASKETBALL



Row 1: J. King, B. Kittrell, J. Crum, J. Davis, E. Coleman.
Row 2: J. Baker, E. Brown, M. Lambert, L. Holler, L. Davis,
A. Watkins, J. Simmons, N. Coles, B. Stokes.



J. Ligon, M. Sawyer, S. Morgan, D. Bishop, M. Ladd, A. Revel,
S. Jolly, B. Branch, D. Smith, M. Potter, S. Candlish, B. Dix,
S. Reaves, M. Ingram.

Sr. Boys Basketball



Left to Right: Collier, Chalfant, Baker, D. Byrum, Matlock, Smith, Elam, Simmons, Bowie, J. Byrum, Paxton.

Sr Girls Basketball



Left to Right: Potter, Taylor, Kuhn, Brown, Sullivan, Robbins, Stone, Hall, Collins, Raglin, Beard, Whitehead, Kinsey, Angelo, and Taggart.

ACTIVITIES





7th Grade Glee Club

Left to right: Huggins, Gregory, Angelo, Julian, Hicks, Hanes, Whitehead, Novell, Jackson, Henderson, Stevens, Duncan, Peebles, McKenny, Felts, Jackson, Simmons, Kissenger, Meir, Thorne, Ladd, Brogdon, Mapps.

8th + 9th Grade Glee Club

Left to Right: Darby, Candlish, Smith, Eldridge, Potter, Branch, Ingram, Hancock, Felts, Gray, Westerman, Ladd, Revels, Sawyer, Vinzant, Ligon, Hancock, Ivans, Fowler, Cossey, Dix, Neal, Peebles, Hicks, Fearrow, Routh, White, Ladd, Whitehead, Whitehead, Jolly, Leonard, Morgan, Taylor, Brashears, Christmas, Satterwhite.



Band



Left to right: Darby, Raglin, Stacy, Gregory, Angelo, Huggins, B. Eldridge, M. Eldridge, Crum, Ligon, Davis, Jennings, Malin, Davis, Epps, Simmons, King, Jennings, Jones, Barnett.

Future Teachers of America



Row 1: McElwee, Massey, Whitmore, Benson, Coleman, Beard, Hall,
Row 2: Blackman, Hooker, Lundy, Griffen, Brown, Potter,
Griffiths, Pledger, Miller.

National Honor Society



Row 1: Massey, McElwee, Benson, Gibson, Beard;
Row 2: Griffiths, Miller, Brown, Byrum, Coleman, Hall;

FHA



Left to Right: Eldridge, Vinzant, Ingram, Smith, Bishop, Whitmore, Reynolds, Lundy, I. Hooker, B. Hall, Banskter, Lockhart, Taggart, Beard, Church, Hollingsworth, Candlish, Covington, Westerman, B. Potter, F. Hooker, P. Hall, Gillson, Pool, Hicks, Shults, Whitehead, Potter, Branch, Hais, Blackman, Kinsey, Ladd, Pearrow, Griffin, Sawyer, Massey, Black, Brodgen, Baxter, Taylor, Reeves, Brown, McElwee, Coleman, Benson.

FFA



Left to Right: T. Huckeby, Duncan, Lundy, Gibson, Watkins, Revels, Hazelbaker, J. Davis, D. Rutledge, Griffin, Routh, McMahan, C. Rutledge, Stevens, Phillips, Newhouse, Colbert, Baker, Stark, Cooper, Beard, Holler, Lambert, J. Whitehead, Irwin, Lundy, K. Huckeby, Burrow, Ramsey, Peebles, Miller, Leanord, Smith, Hendrix, Paxton, McElwee, Taggart, S. Whitehead, Burton, Bowen, Copeland, Miller, L. Davis, Matlock, Morgan, Dew.



Thespian Society

Left to right: Grissom, McElwee, Whitmore, Benson, Massey, Bankster, Fall, Coleman, Stone, Griffin, Brown, Beard, Kuhn, Taggart, Griffiths, Fearrow, Chalfant:

Boys Glee Club

Davis, Stafford, Crum, Hendrix.



Future Tradesmen of Arkansas



ELEMENTARY



Row 1. Ladd, Haralson, Taggart, Brown, Farrell, Daniel, Gregory, Copeland.
Row 2: Brashears, Davidson, Powers, Everett, Nelson, Whitehead, Bell, Hooker, Brock, Cox, Jimerson.
Row 3: Stanley, Woodard, Wiley, Hucceby, Miller, Boyd, Flickinger, King, Wright, Smith, Williard, Mrs. Sappington.



Row 1: Stahly, Blume, Shaw, Whitehead, Wilson, Rouse,
Hancock, Rushing.
Row 2: Simmons, Rouse, Fronaburger, Morgan, Woodson,
Collins, Malone, Dodson, Armstrong, Camp, Hancock.
Row 3: Taylor, Thompson, Drennan, Huie, Due, Mrs. Grissom,
Fortune, Whitehead, Turner, Lady, Deeter.

2



Row 1: Taylor, Roberts, Bowen, Comer, Edgin, Brock.
Row 2: Rouse, Hancock, Green, Jones, Lambert, Youngman,
Ivins, Baxter, Brown, Jennings, Brown, Smithwick.
Row 3: Woodson, Burt, Mrs. Berry, Simpson, Huggins, Reynolds,
Wilks, Peebles.

2



Row 1: Miller, Davis, White, Davis, Ward, Taylor, White, Youngman, Patrick.
Row 2: Miss Miller, Westerman, Taylor, Smith, Hopkins, Baxter, Fortune, Jones, Willis, Huff, Raegan, Huie.
Row 3: Duncan, Woodson, Gaston, Jackson, Stahly, Nelson.

3

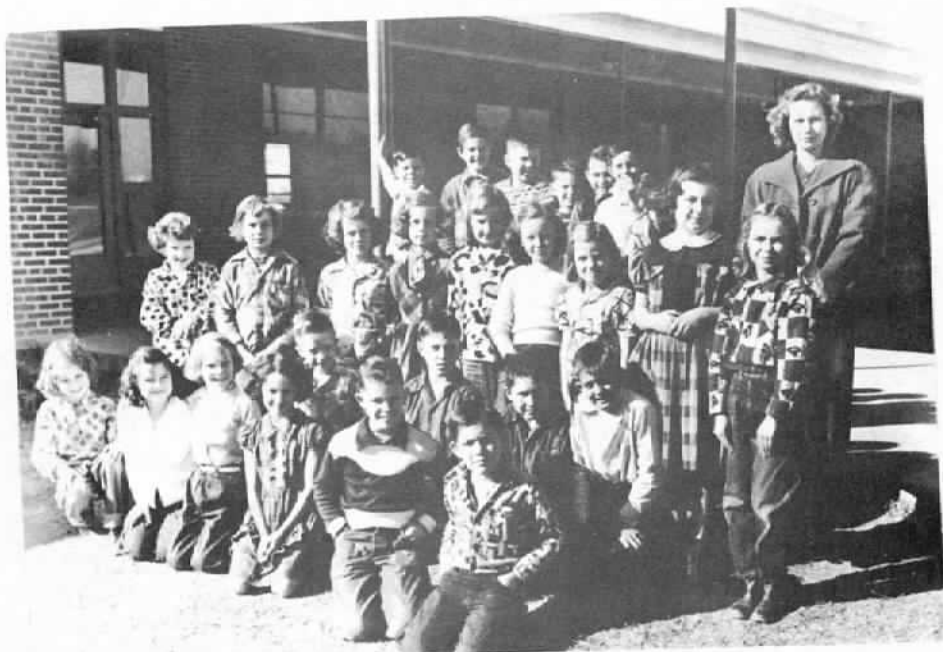

Row 1: Wiley, Turner, Cooper, Gipson, Pamtree, Brinkley.
Row 2: Boyles, Miller, Newmen, Collier,
Row 3: Jimerson, Ladd, Kinsey, Malin, Fugatt, Taylor, Brashears, Mills, Burrow.
Row 4: Thornton, Majors, Hyde, Rea, Woodard, Gray, Mrs. Ritchie.

3



Row 1: Gregory, Dixon, DeLoach, Epps, Westerman, Melton,
 Ferrell, Rouse, Ladd, McGill, Lewis, Wilson.
 Row 2: Armstrong, White, Whitehead, Hooker, Whitehead,
 Stanley, Fowler, Thompson, Watkins, Willis, Davis.
 Row 3: O'Shields, Christmas, Woodell, Mason, Mrs. Fryer,
 Powers, Miller.

4



Row 1: Graham, Peebles, E. Brown, R. Brown, Angelo, Smith,
 Wilson, Jimerson, Ligon, Daniel, Gregory, N.J. Bottom,
 N.S. Bottom, Green.
 Row 2: Cook, Wills.
 Row 3: Burt, Benson, Rushing, Huggins, Brock, Simmons,
 Jones, McWilliams, Miss Grammer, Hurford, Eldridge,
 Brown, Stanley, Whitehead, Huckleby, Huie.

4



Row 1: Nelson, Gideon, Copeland, Lady, Drennon, Brogdon, Paul, Duncan, White, Neuhaus.
 Row 2: Scott, Mason, Bryant, Dixon, Brinkley, Whitehead, Haley, Burtcher, Kissinger, Lockhart, Henderson, Ladd.
 Row 3: Goodman, Pamtree, Brock, Hancock, Mrs. Comer, Smith, Woodell, Bottom, Stephens, Wallis.

6



Row 1: Leonard, Neuhaus, Smith, Cooper, Everett, Angelo, Pendergist, Peebles, Taggart, Cossey.
 Row 2: Hooker, Wells, Phillips, Benson, Lockhart, Taylor, McMahan, Brashears.
 Row 3: Fugett, Smith, O'Shields, Paul, Benson, Chandler, Smithwick, Bottom, Whitehead, Mrs. Smith, Jimerson, Holder, Eldridge, Lewis, Gipson, Turner, Jennings.

5



Row 1: Gregory, Forsythe, Hosmer, Robinson, Robertson, Gideon, LaRue, Pomtree, Osier, Copeland.
 Row 2: Smith, McGill, Westerman, Due, Newman, Simmons, Morgan, Christmas, Reynolds, Pearrow.
 Row 3: Strange, Brashears, Miller, Kittrell, White, Jimerson, Mrs. Webb, Arthur, Ladd, Williams, Haralson, Collins, Berry, Ransom, Davis.

5
+
6

Row 1: Keen, Baker, Thorton, Standfill, Brogdon, Morgan, Wilson, Whitehead, Mason, Totty.
 Row 2: Johnson, Burtcher, Bell, Huie, Brown, Ivins, Brogdon, Woods, Westerman.
 Row 3: Davis, Ladd, Blackman, Wright, Watkins Mrs. Hall, Gaston, Youngman, Richmond, Whitehead, Jones .



Devilaire