

NATIONAL THESPIAN SOCIETY



Front Row: Virginia Robbins, B. J. Hankins, Betty Potter, Gerald Johnson, Bette Burrow, Jackie King. *Back Row:* Lois Jamison, Carolyn Whitmore, Malcolm Lambert, Mona Sawyer, Peggy Brown, Harlan Lundy, Jean Candlish, Mrs. Ray Lisemby.

OFFICERS

President	Virginia Robbins
Vice-President	B. J. Hankins
Secretary	Betty Potter
Treasurer	Gerald Johnson
Reporter	Bette Burrow
Parliamentarian	Jackie King
SPONSOR	Mrs. Ray Lisemby
COLOR	Blue and Gold
FLOWERS	Yellow Rose
MOTTO	"Act well your part; there all the honor lies."

HALLOWEEN QUEEN



ELLEN MATTHEWS

MAIDS



BERTHA ROBBINS



KATHRYN WHITMORE



FLORENCE KIDD

HOMECOMING QUEEN



EVA JEAN TEMPLETON

MAIDS

SENIOR

BONNIE LOCKHART

SOPHOMORE

DOT STONE

JUNIOR

FRANCES McELWEE

FRESHMAN

KATHLEEN WHITEHEAD

DEVILAIRE QUEEN



VIRGINIA ROBBINS

MAIDS

BONNIE LOCKHART

CAROLYN WHITMORE





UNIVERSITY OF ARKANSAS
FAYETTEVILLE

DEPARTMENT OF ATHLETICS

Miss Carolyn Whitmore, Editor
1951 "Devilair"
Augusta High School
Augusta, Arkansas
Dear Miss Whitmore:
As members of the Varsity Basketball Team
of the University of Arkansas, we have selected
Miss Camilla Raymond as the Campus Beauty of
Augusta High School.
As you requested, we are returning all of
the pictures which you sent us.

Sincerely,

Sammy Smith
Bob Williams
Herald P. Bryant
D. L. Miller
"Joai" Hester
Walter Thomas
Gene Lambert, Jr.
Norman Price
Jack Hess
Paul Lusk
Bob Ambler

CAMPUS BEAU

CAMILLA RAYMOND

MOST BEAUTIFUL
MOST HANDSOME

W
H
O
'
S



W
H
O

Frances McElwee
Bobby Baker

MOST STUDIOUS

MOST FRIENDLY



IN



Carolyn Whitmore
Harlan Lundy (no picture)

Peggy Brown
B. J. Hankins

A.H.S.

WITTIEST



Lois Jean Jamison
Edmund Pigg (no picture)



BEST ALL-AROUND

Virginia Robbins
Benny Kittrell

MOST LIKELY TO SUCCEED

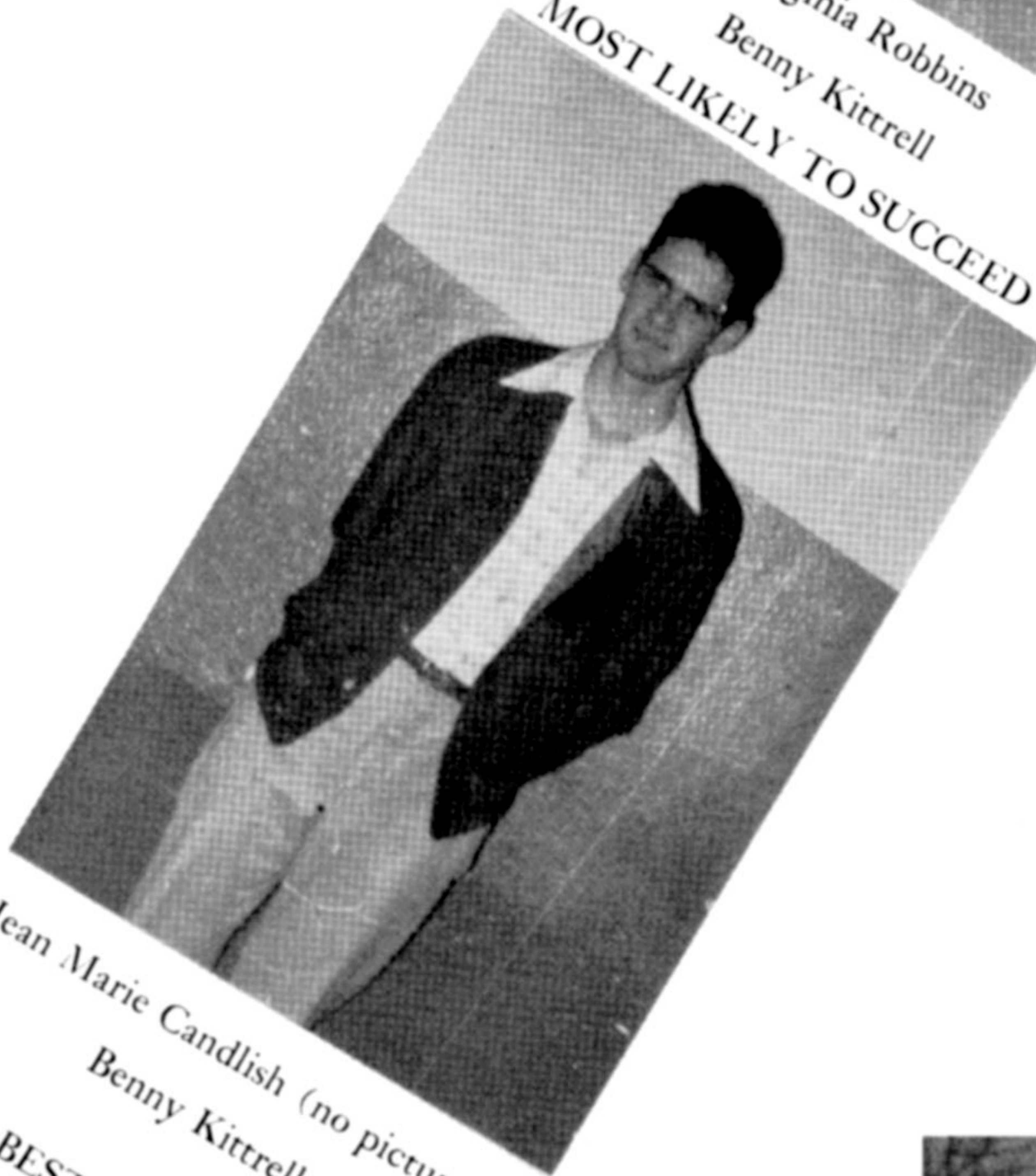

Jean Marie Candlish (no picture)
Benny Kittrell

MOST POPULAR



Ellen Matthews
Jimmy Dale Jennings

BEST ATHLETE



Eva Templeton
Jackie King

MOST DEPENDABLE



Mona Sawyer

Harlan Lundy (no picture)

CUTEST COUPLE

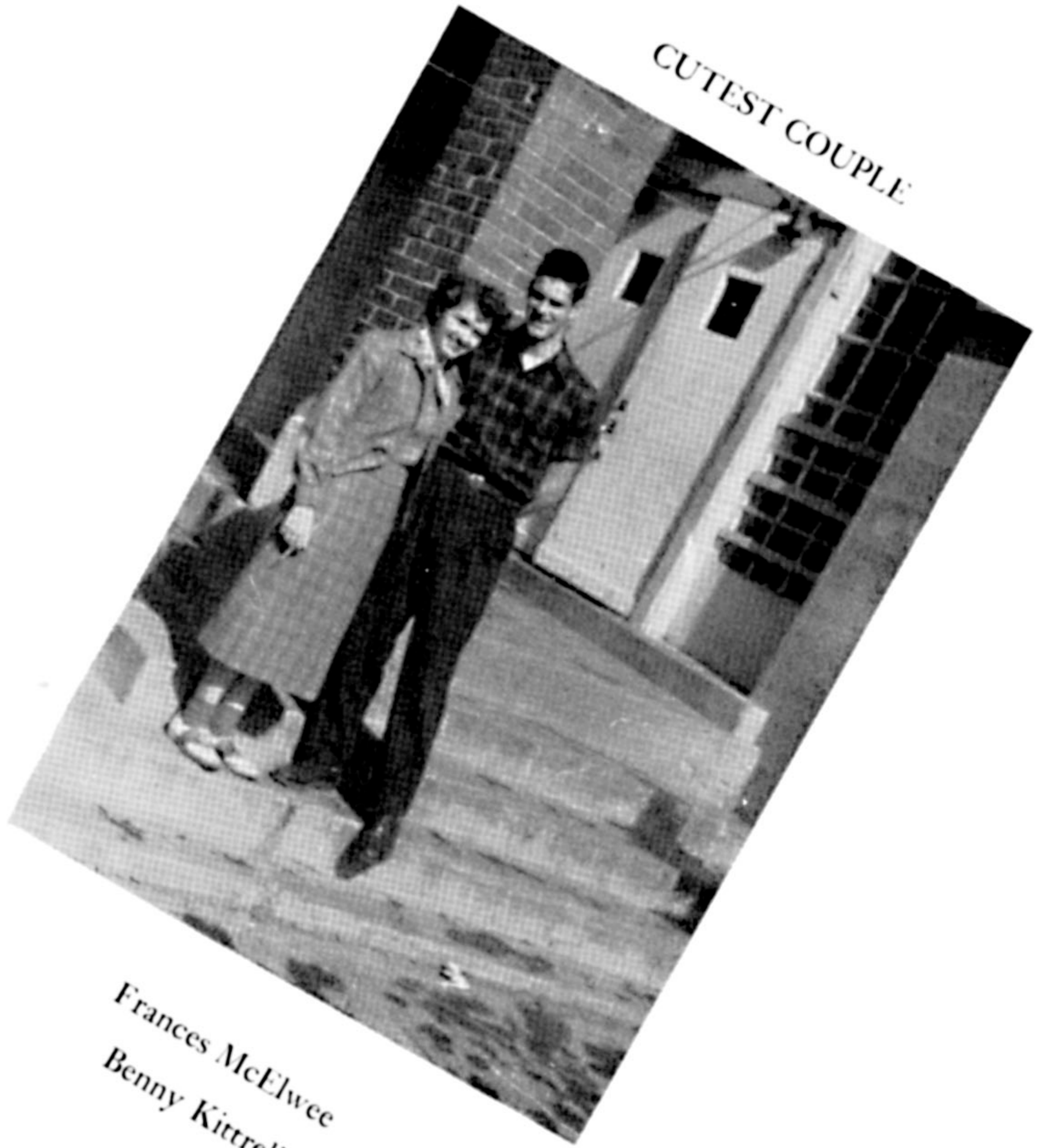

Frances McElwee
Benny Kittrell

BEST DRESSED

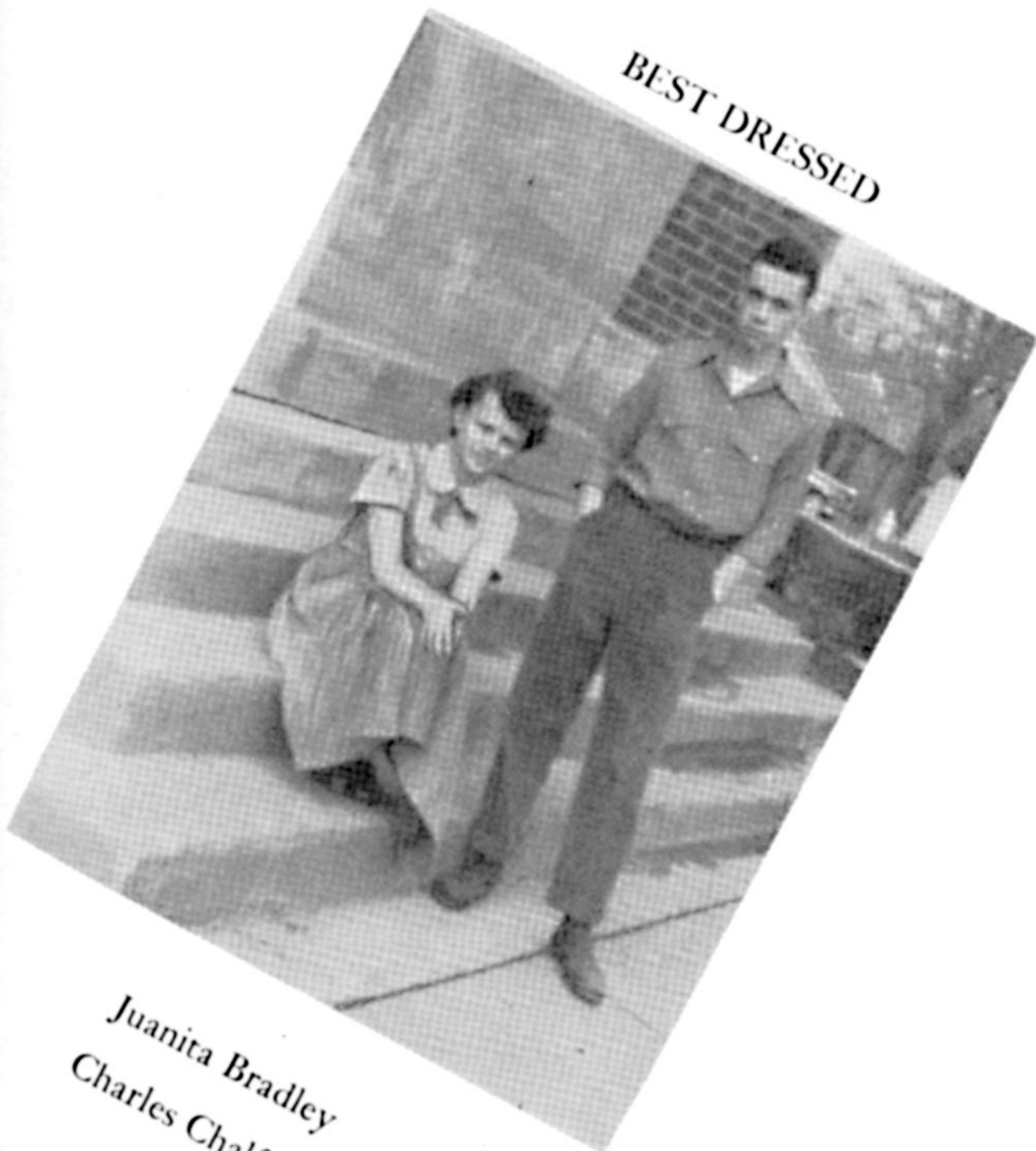

Juanita Bradley
Charles Chalfant

BIGGEST PEST

Betty Potter

Thomas Pigg

(No pictures available)

SENIOR PLAY

Peggy



Kathryn

Carolyn



Student Director

S. V.



Stage Manager

Ray



Douglas

Jakie



Kim

Virginia



Aunt Cecilia

"Dangerous Decision"

By Samuel French

On the Stage:

Rosemary Foster, the youngest... Lois Jamison
 Kathryn Foster, big sister... Peggy Brown
 Dr. Matthew Foster, a famous

psychiatrist... Benny Kittrel'
 Harriet Foster, his wife... Mona Anne Sawyer
 Dazey, the maid... Lucille Pool
 Kim Wallace, a victim of amnesia... Jakie King
 Douglas Towne, the kid... Ray Kuhn
 Aunt Cecilia, with an ulterior

motive... Virginia Robbins
 Lucetta, a quaint little girl... Myrtle Grayson
 Fern Sheridan, a girl out of the

past... Carolyn Matthews
 Mrs. Horace Hinken, somebody's
 wife... Bonnie Lockhart
 Jack Stratton, a young attorney Gerald Jackson

Behind the scenes:

Stage Manager... S. V. Hyde
 Student Director... Carolyn Whitmore

DIRECTED BY MRS. DORIS LISEMBY

Benny



Matthew

Myrtle



Lucetta

Mona



Harriet

Carolyn



Fern

Lois



Rosemary

Gerald



Jack

Bonnie



Mrs. Hinken

JUNIOR PLAY

"Mother Is A Freshman"

By Perry Clark

"Mother Is a Freshman" is an engaging and humorous story of an extremely attractive young mother who is forced to attend college with her young daughter who regards her as a "has been."

Abby's first two names are Abigail Fortitude, and anyone with those two names is eligible for a liberal Memorial Scholarship established years ago by a wealthy woman of the same name.

Susan is dead set against her mother's doing anything so crazy. She points out what a lonely old lady she'll be on the campus. Abby, however, sees no other alternative, so they go to college.

If Susan had known what a sensation her young, good-looking mother would cause when she hit that college campus, she'd have wailed even louder.

The Dean of the college suspects that Abigail is up to some joke of publicity stunt.

The Professor of Zoology soon falls for Abby. She doesn't realize that Susan, her daughter, and a number of other girls have a crush on the professor. Susan's foolish maneuvers result in a serious misunderstanding and in an outrage, the now miserable Abby slaps the professor.

This gives the dean his chance and he expels Abby from school.

She has to watch the others go off to the dance while she packs to go home.

However, in the end Abby gets her professor, and Susan realizes her mistake in thinking the Professor has ever loved her.

THESPIAN PLAY

"A Case Of Springtime"

By Lee Sherman

Bob Parker, who is on a spot	Charles Chalfant
Mr. Parker, his father	Jimmy Dale Jennings
Mrs. Parker, his mother	Mona Sawyer
Betty Parker, his sister	Frances McElwee
Dickie Parker, the kid brother	Freed Duncan
Gwen Anderson, Dickie's "flame"	Kathryn Whitmore
Joan Abernaker, the principal's daughter	Camilla Raymond
Eddie, her brother	Ray Kuhn
Louella, the Parker's maid	Betty Hensley
Mr. Abernaker, the high school principal	S. V. Hyde
Mrs. Brunswick ..	Meredith Griffith
Mrs. James of the P.T.A.	Lynda Massey
Mrs. Hill	Dotsy Benson
Plainclothesman, the "law"	Charles Boyles
Miss Bright, from the zoo	Laura Beard
Stage Manager	Rex Collins
Student Director ..	Martha Hopper

DIRECTED BY MRS. DORIS LISEMBY

Mrs. Doris Lisemby





F. F. A.
SWEETHEART

FRANCES McELWEE

F. H. A.
BOYFRIEND

BILLY COLEMAN

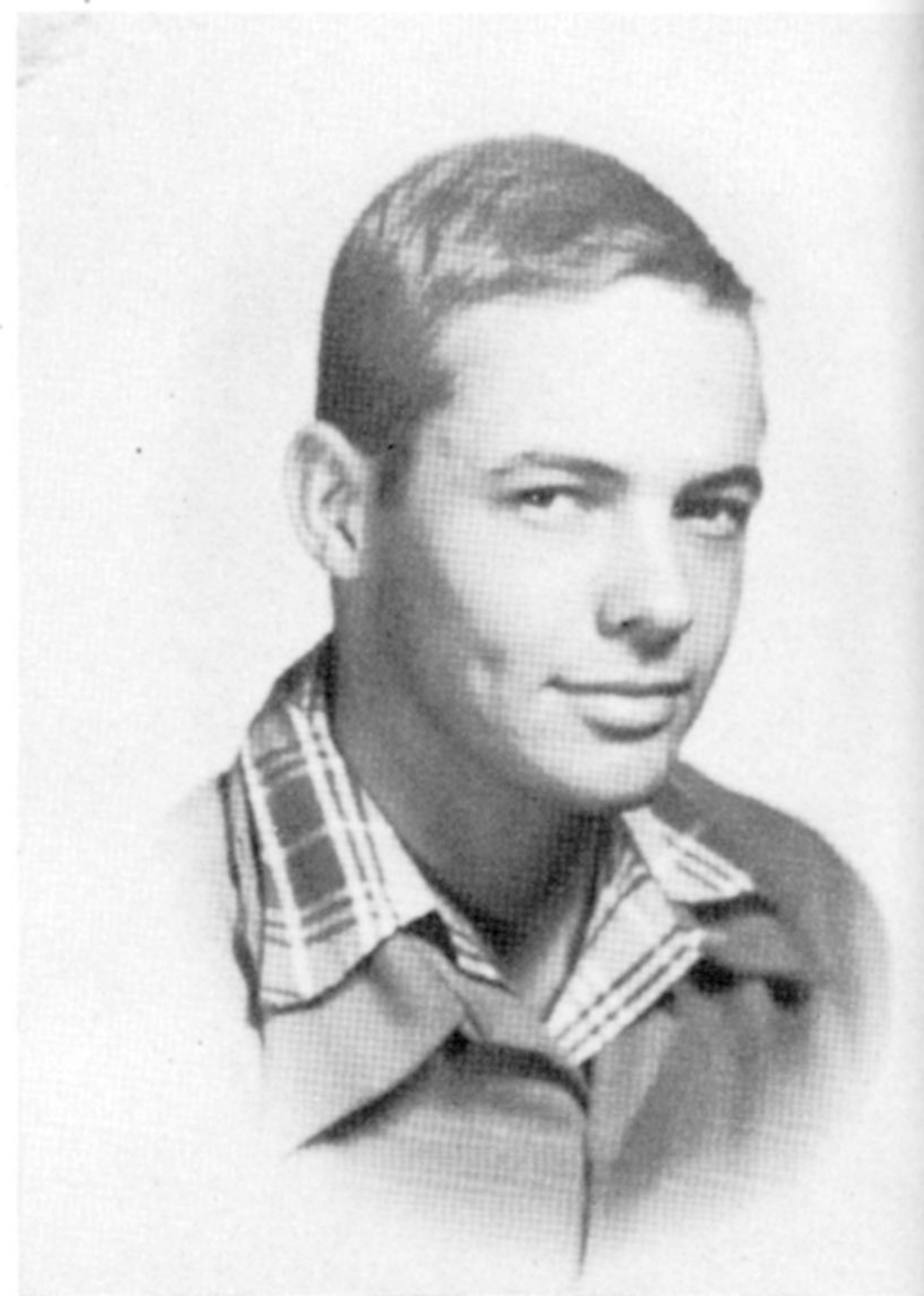

DISTRICT 2B CHAMPIONS

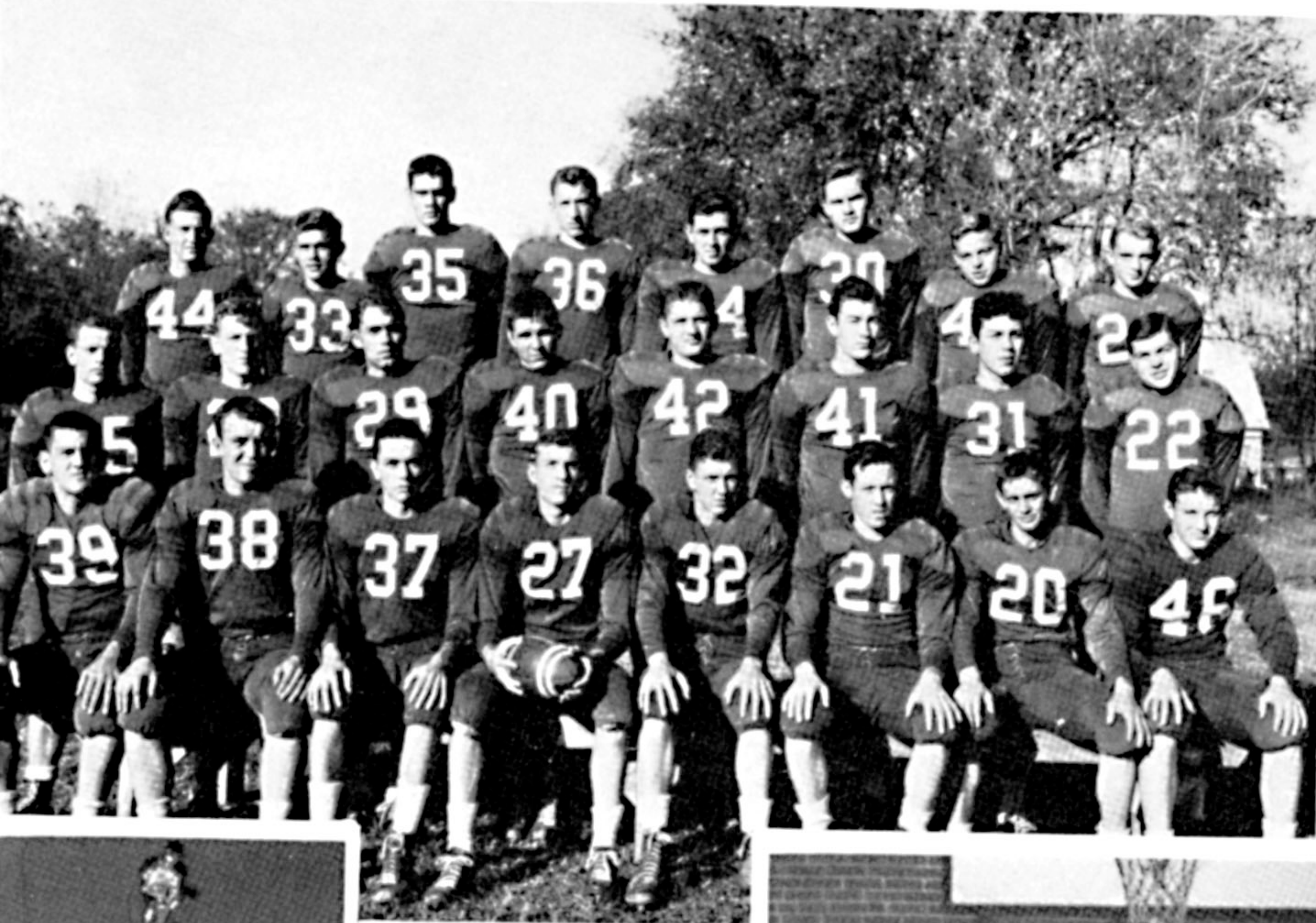

Row One: A. Simmons, E. Pigg, C. Chalfant, J. King, R. Kuhn, A. Kissinger, B. Pearrow, F. Duncan. *Row Two:* J. Davis, J. Miller, C. Wilson, B. Baker, M. Lambert, J. Jennings, T. McAlexander, R. Collins. *Row Three:* L. Duncan, B. Stafford, B. Kittrell, B. Smith, H. McAlexander, S. V. Hyde, O. Moon, J. Bowie.



District 2B Trophy

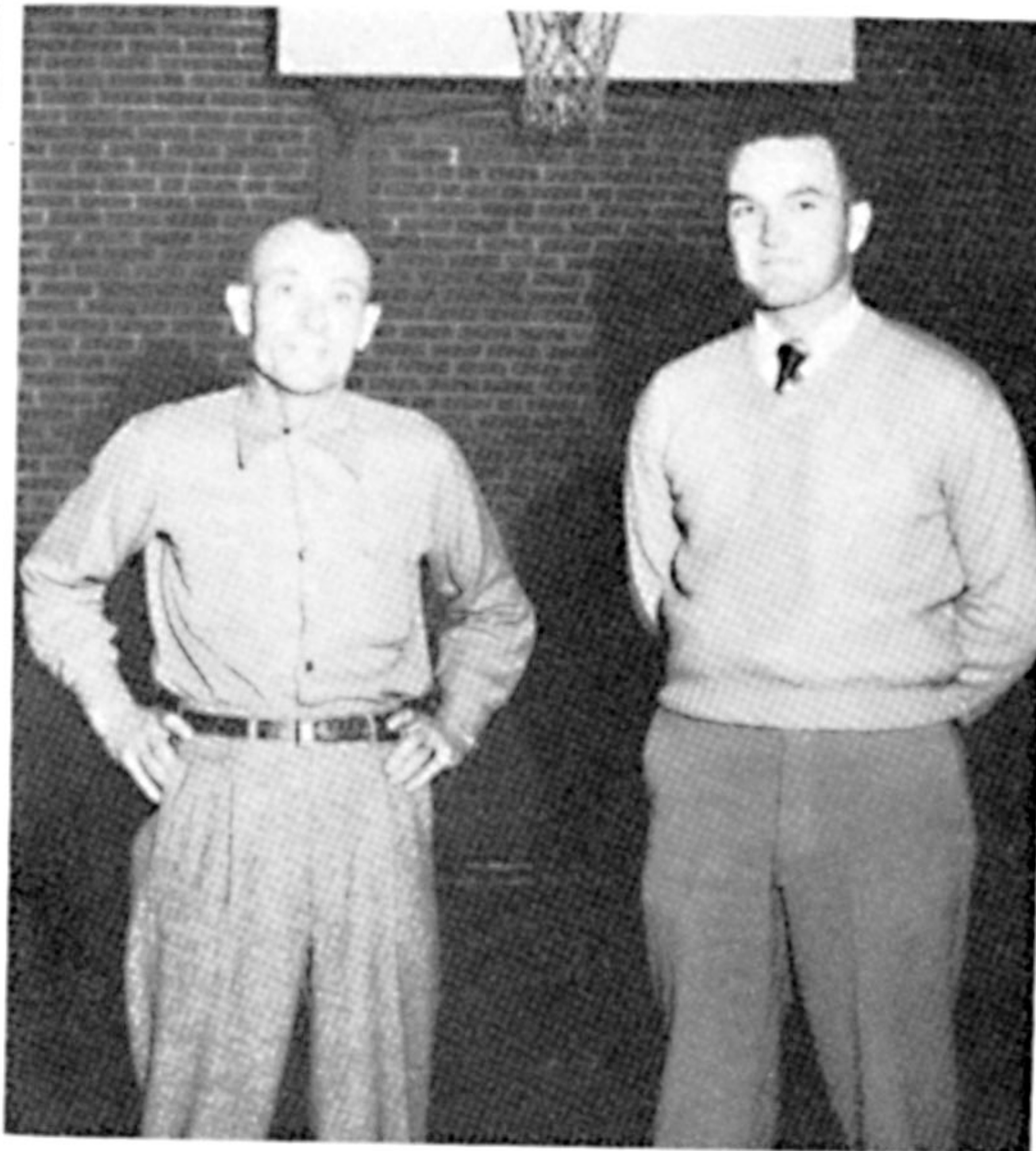

Coaches: Curtis King, Ralph Scott



JAKIE KING
All-District
All-State
2nd Team

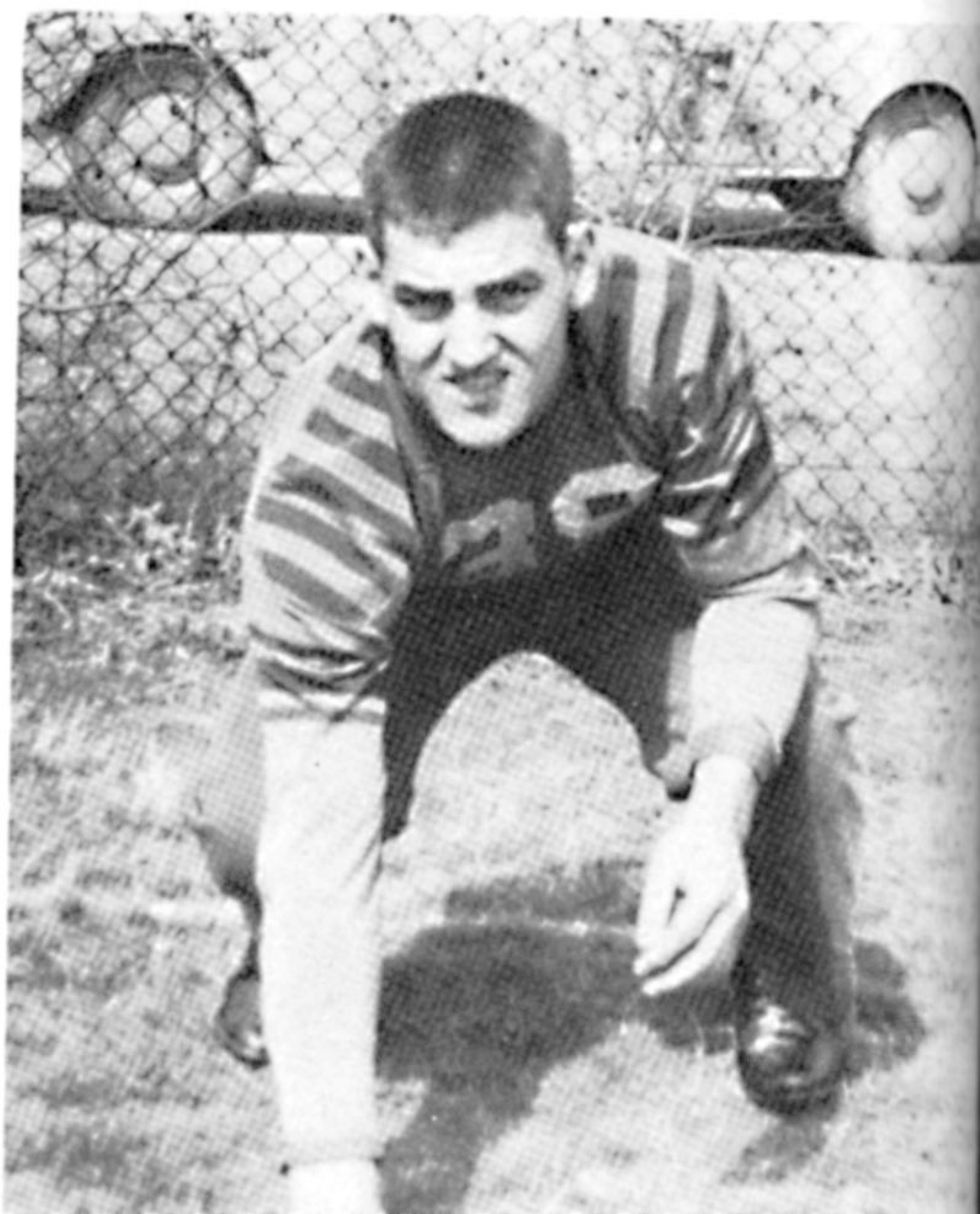

ARNOLD SIMMONS
All-District
All-State
1st Team



C. WILSON
Guard



J. MILLER C. CHALFANT
Center Quarterback



R. COLLINS
Halfback



F. DUNCAN
Tackle

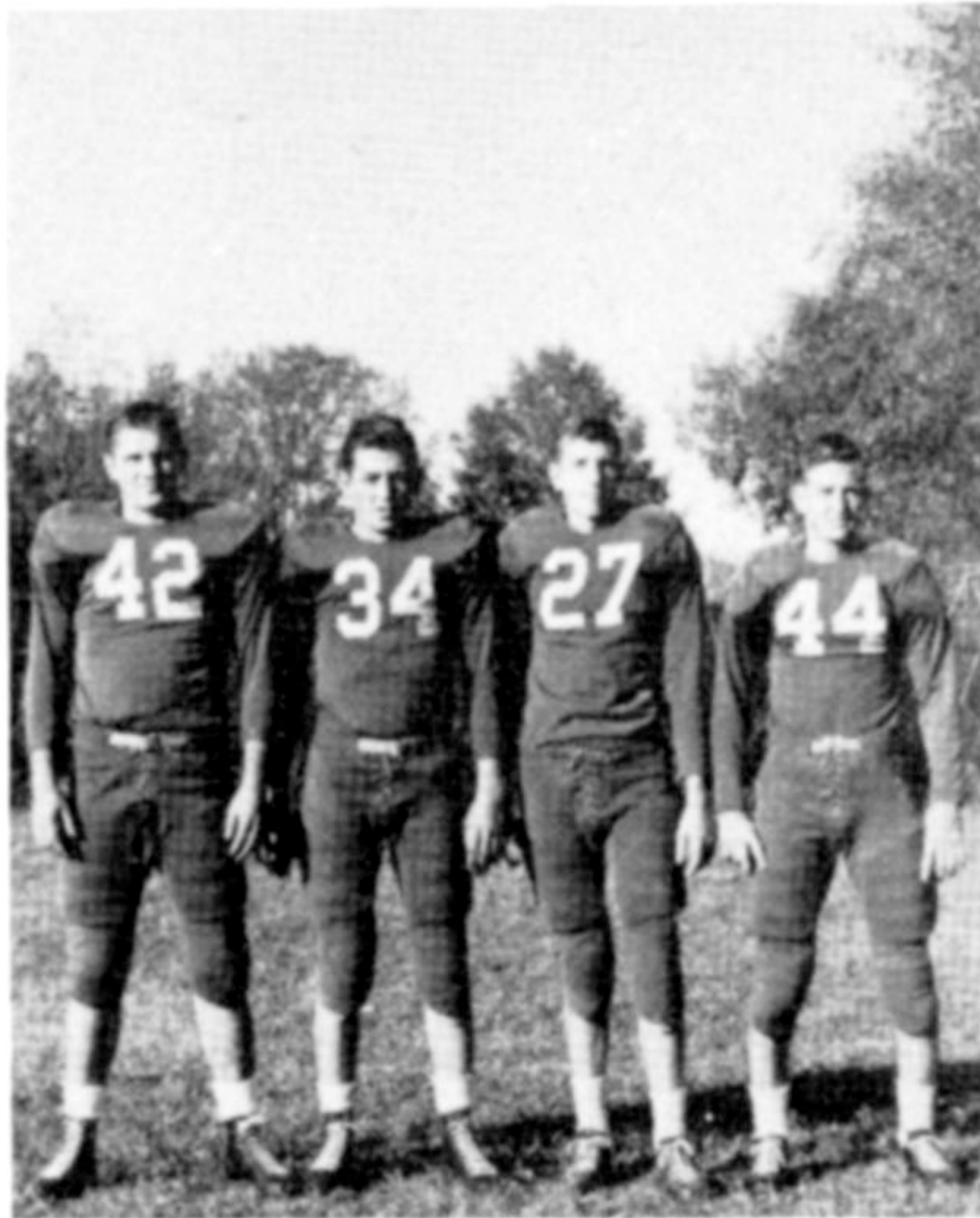

Lambert, McAlexander
King, Duncan



B. Stafford
Guard



A. Kissinger
Halfback



O. Moon
Tackle



S. V. Hyde
End

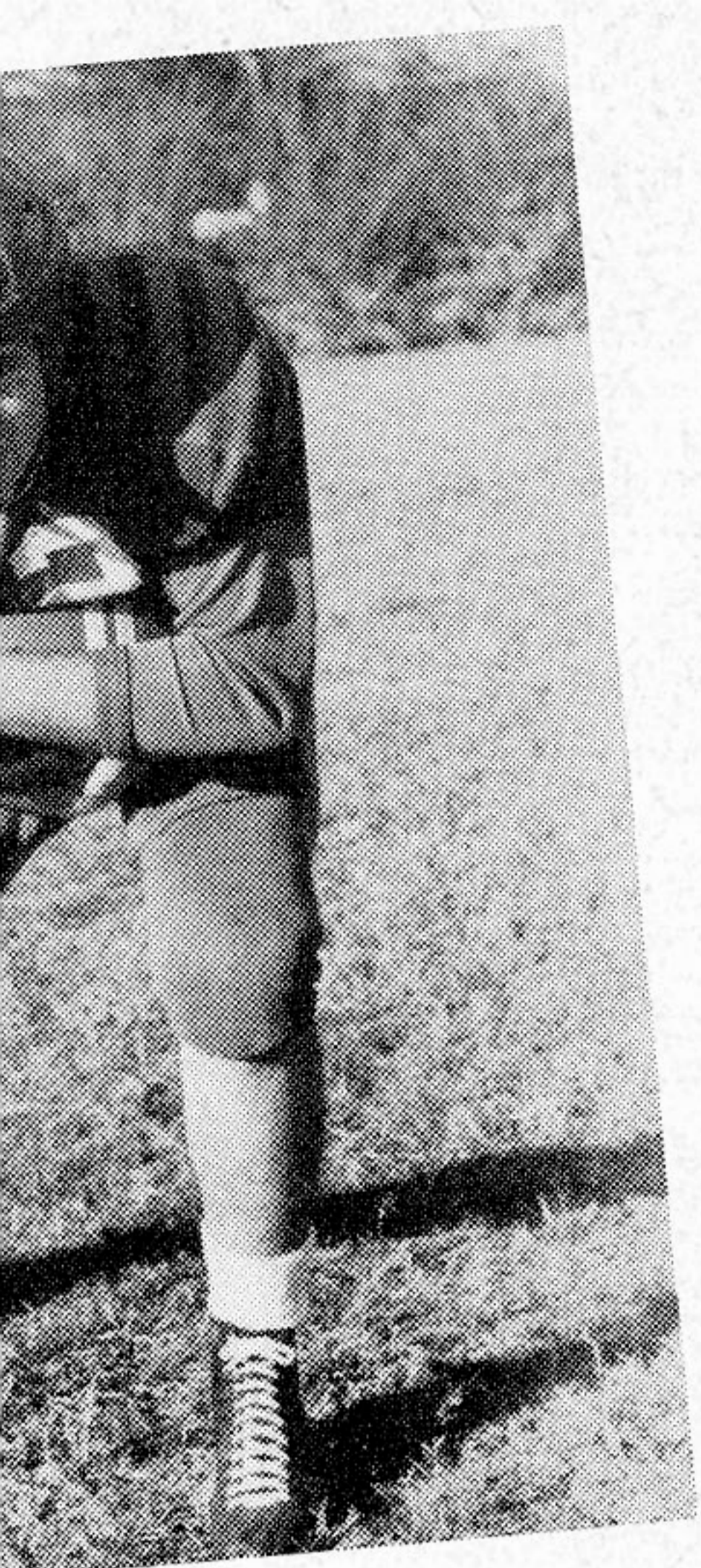

ED PIGG
Tackle, All-Dist.

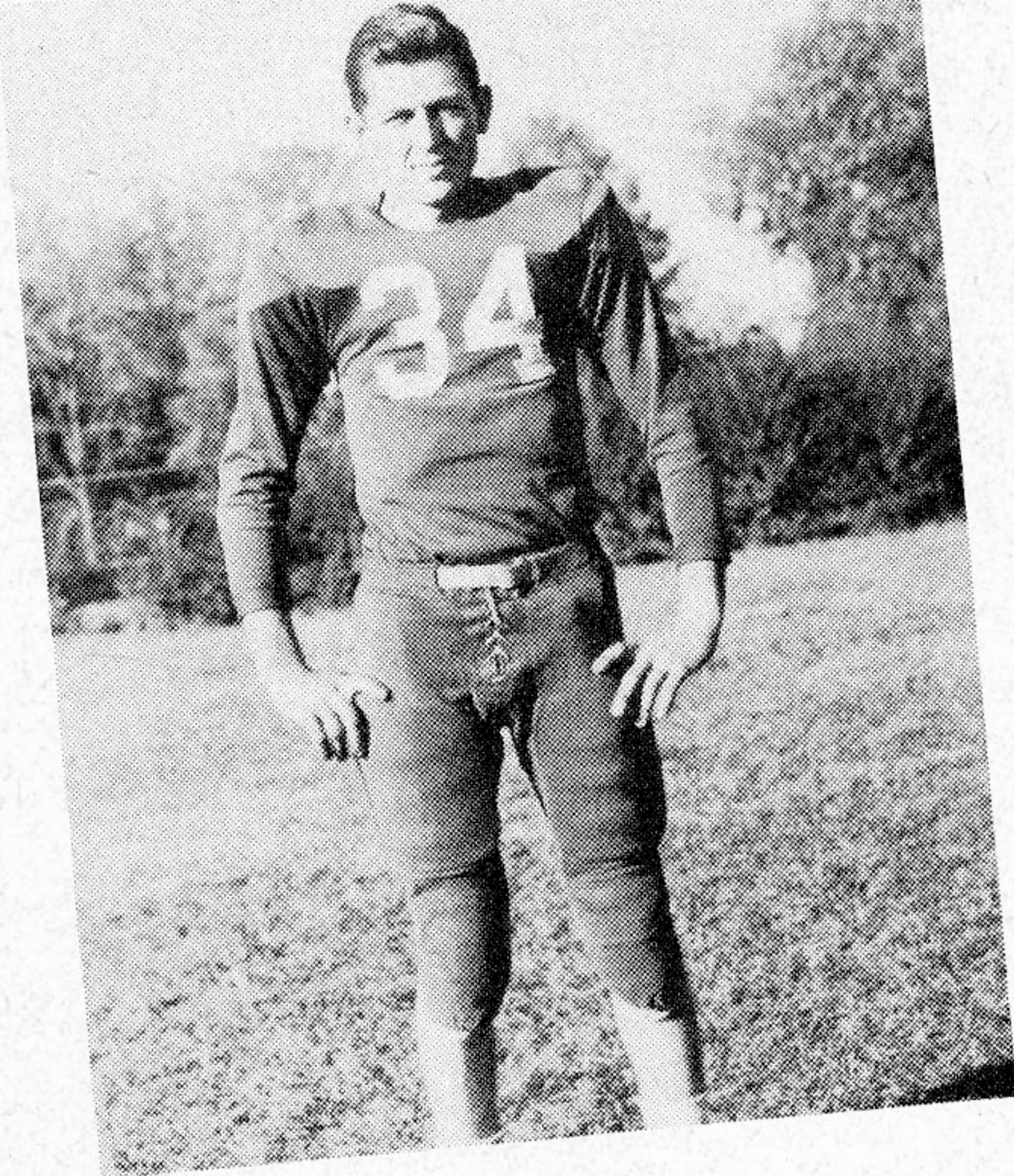

CAPT. H. MC ALEXANDER
Fullback



JAKIE KING
Quarterback, All-Dist.



ED PIGG
Tackle

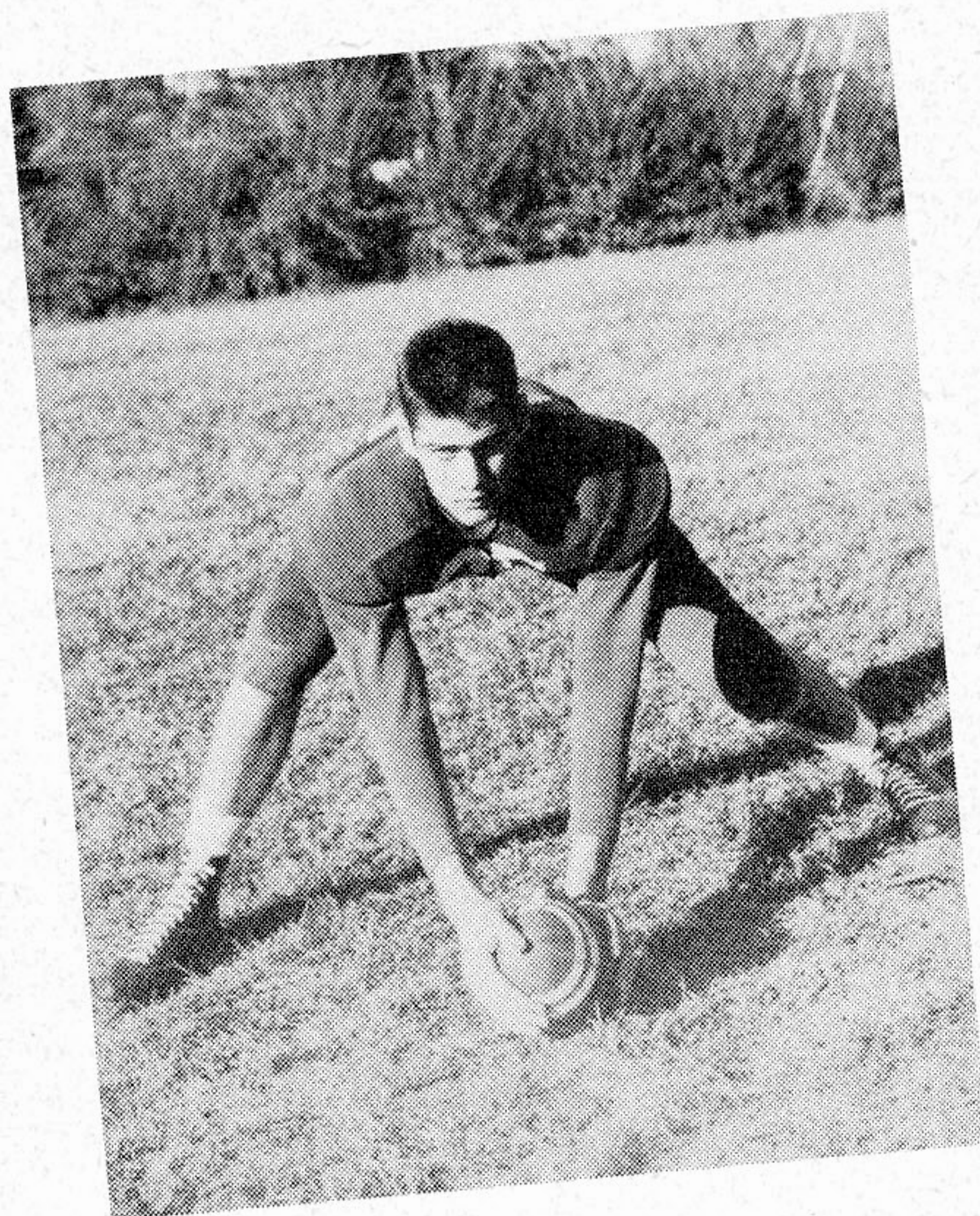

BENNY KITTRELL
Center, All-Dist.



JIMMY JENNING
End



LEROY DUNCAN

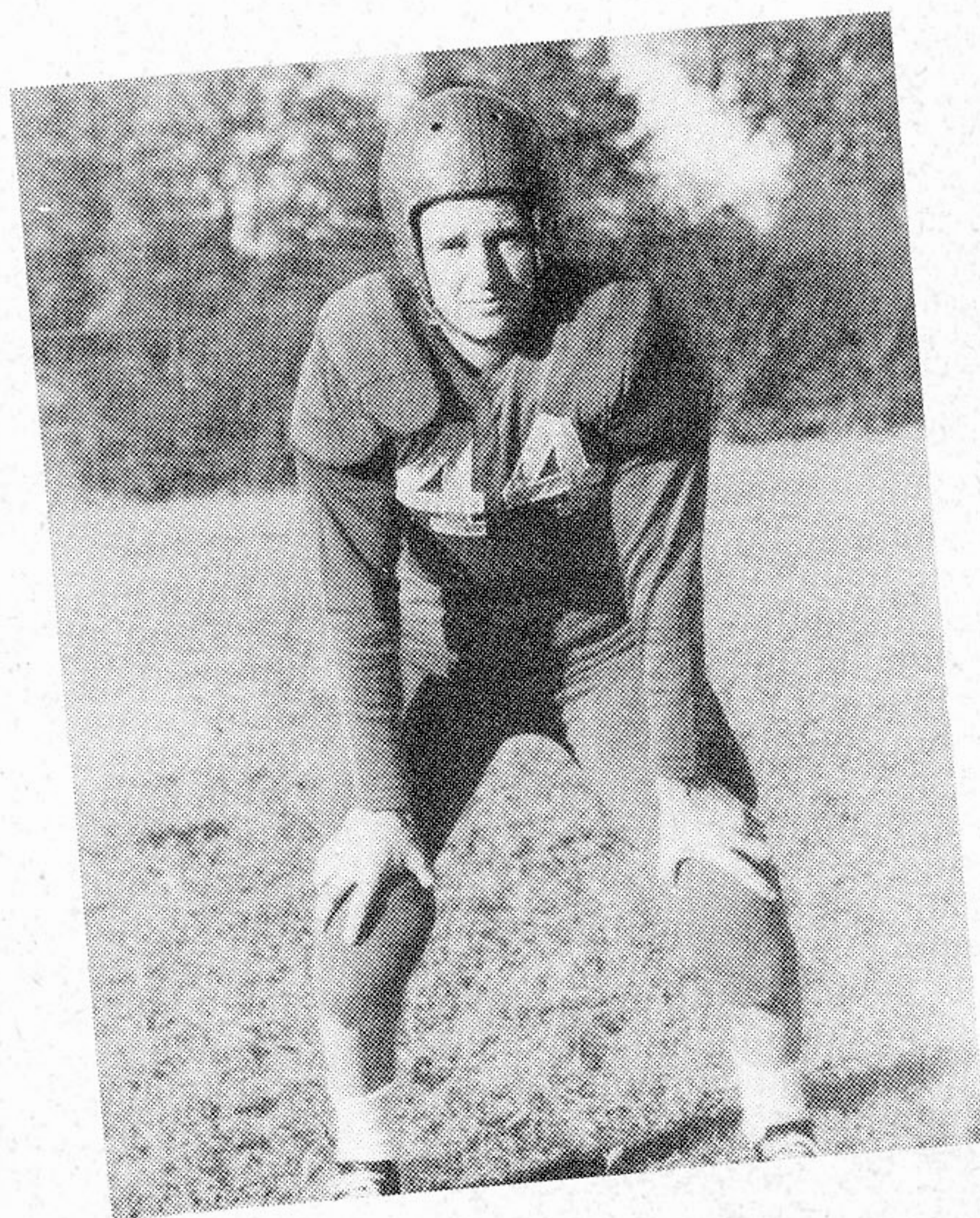

JOHN DAVIS ARNOL

CHEERLEADERS



Left to Right: Lois Jean Jamison, Dot Stone, Mona Anne Sawyer, Virginia Robbins, Frances McElwee, Ellen Matthews, Karon King (Mascot).

SCHEDULE

	We	They
Searcy	13	6
Heber Springs	14	0
Carlisle	19	0
Newport	0	35
Pocahontas	18	19
Imboden	45	6
McCrary	19	35
Cotton Plant	40	0
Cabot	36	19
Walnut Ridge	26	6
Bald Knob	16	0

FOOTBALL ROYALTY



Left to Right: Bonnie Lockhart, Dot Stone, Eva Templeton, Kathleen Whitehead, and Francis McElwee.



JUNIOR FOOTBALL

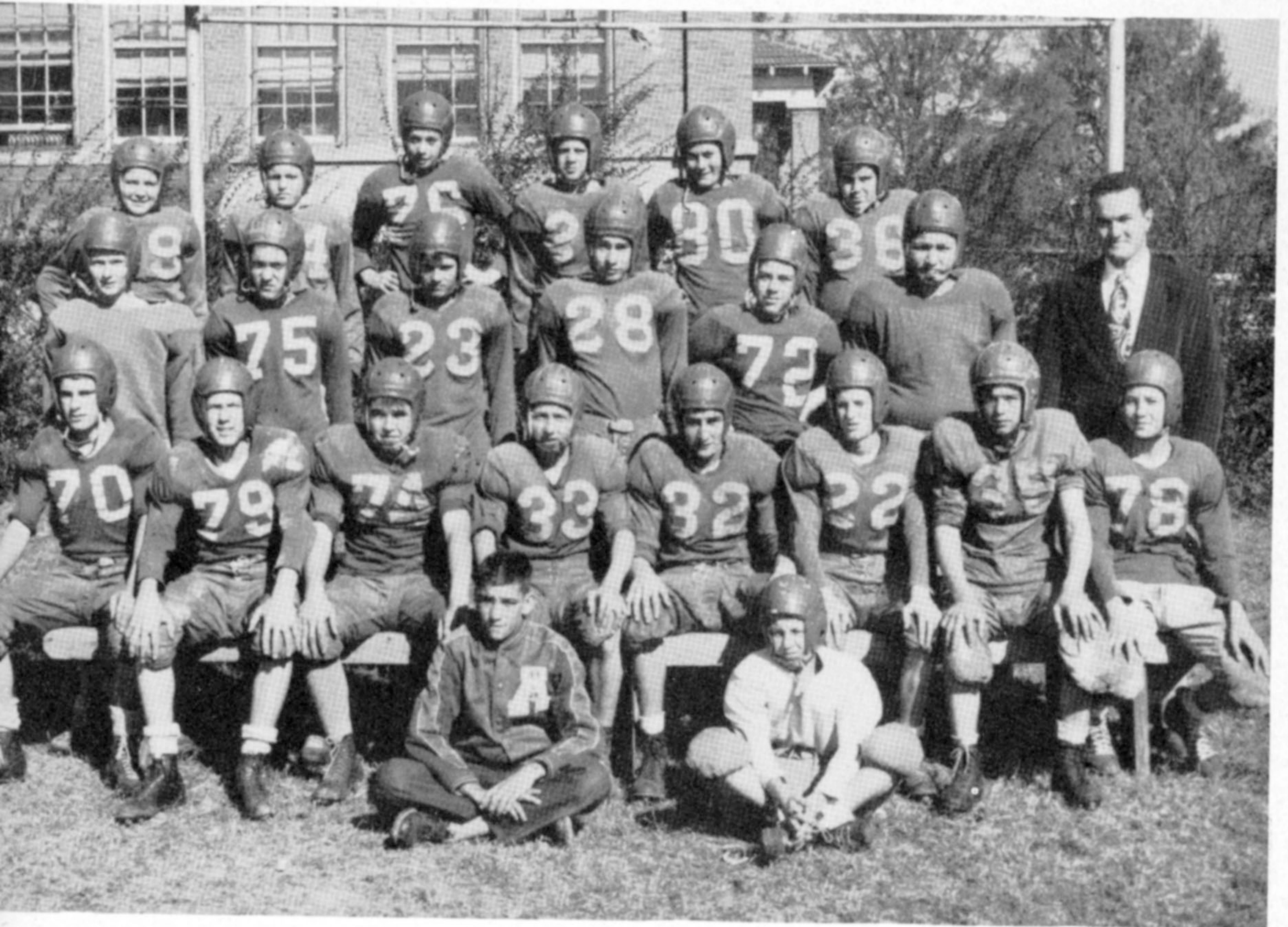

First Row: Elam, Mgr. Beard. Second Row: Bottoms, Collier, Sanders, Smith, D. Elam, Brady, Boone, Arthurs. Third Row: Watkins, Burton, Neyhouse, Martin, Leonard, Sullivan, Coach Scott. Fourth Row: Irwin, Sims, Johnson, Lambert Henderson, Simmons.

WE		THEY
0 Newport	0
7 Searcy	7
27 Bald Knob	0
42 Morris	0
13 Bald Knob	0
12 Searcy	0
6 McCrory	38

BASKETBALL

SENIOR BOYS



First Row: Rex Collins, Boots Simmons, Ray Kuhn, Jimmy Bowie, Freed Duncan, Jakie King. *Second Row:* Coach Curtis King, Charles Chalfant, Bob Baker, Don Elam, Benny Kittrell, Malcolm Lambert, Jimmy Jennings, Tommy McAlexander, Coach Ralph Scott.



DON ELAM
Forward



BENNY KITTRELL
Center



JAKIE KING
Forward



BOB BAKER
Guard

TOMMY MC ALEXANDER
Guard

SCORES

	We	They
Dec. 15, 1950—Cotton Plant	46	42
Dec. 19, 1950—Bald Knob		
Jan. 2, 1951—Searcy	29	41
Jan. 4, 1951—Kennsett	56	47
Jan. 8, 1951—Bald Knob (B team) .	18	23
Jan. 11, 1951—Valley Springs	30	55
Jan. 12, 1951—Judsonia	44	43
Jan. 16, 1951—McCrary	20	51
Jan. 19, 1951—Cotton Plant	57	41
Jan. 22, 1951—Bald Knob (B team) .	44	45
Jan. 23, 1951—Newport	46	48
Jan. 26, 1951—Searcy	42	40
Jan. 30, 1951—Bald Knob	39	32
Feb. 6, 1951—McCrary	45	32
Feb. 8, 1951—Newport	44	50
Feb. 13, 1951—Kennsett	48	37
Feb. 16, 1951—County Tournament.		
Feb. 20, 1951—Tuckerman		
Feb. 24, 1951—Tuckerman		
Feb. 27, 1951—Judsonia		



R. KUHN Forward	<i>Top</i>	J. JENNINGS Center
C. CHALFANT Forward	<i>Middle</i>	J. BOWIE Forward
F. DUNCAN Guard	<i>Bottom</i>	A. SIMMONS Guard

JUNIOR BOYS



We	Schedule	They
28	Cotton Plant	13
30	Bald Knob	28
23	Searcy	30
28	Kennsett	16
23	Judsonia	22
24	McCrary	40
19	Cotton Plant	29
27	Searcy	14
22	Bald Knob	16
16	Newport	14
32	Kensett	21
42	McCrary	8

First Row: Baker, Lambert, Elam, Holler, Brown, Stokes. *Second Row:* Coach King, Collier, Burton, Ramsey, Sanders, Watkins, Rutledge.

JUNIOR GIRLS

We	Schedule	They
33	Bald Knob	16
24	Bald Knob	27
29	Newport	33
42	McCrary	17



First Row: Potter, Taggart, Wallace, Whitehead, Robbins, Ragland, Angelo. *Second Row:* Branch, Hancock, Branch, Bagwell, Hall, Sullivan, Collins, Coach Jones.

SENIOR GIRLS



Back Row: Myrtle Grayson, Lois Jamison, Eloise Covington, Dotse Benson, Dot Stone, Coach; James Jones; Betty Hensley, Bonnie Lockhart, Nell Kuhn, Faye Kuhn, Ellen Matthews.
Front Row: Laura Beard, Eva Templeton, Virginia Robbins, Betty Brown.



LAURA BEARD
Forward

LOIS JAMISON
Guard



EVA TEMPLETON
Forward



VIRGINIA ROBBINS
Guard



ELLEN MATTHEWS
Forward



ELOISE COVINGTON
Guard



DOT STONE
Guard



BETTY HENSLEY
Guard



MYRTLE GRAYSON
Forward



BETTY BROWN
Forward

WE-THEY

- Dec. 15, Cotton Plant 45-36
- Dec. 19, Bald Knob . 49-28
- Jan. 2, Searcy 43-22
- Jan. 5, Kensett 50-43
- Jan. 12, Judsonia . . . 46-52
- Jan. 16, McCrory . . 54-43
- Jan. 19, Cotton Plant 47-32
- Jan. 23, Newport . . . 57-71

WE-THEY

- Jan. 26, Searcy 62-35
- Jan. 30, Bald Knob . 51-49
- Feb. 6, McCrory . . . 47-53
- Feb. 8, Newport . . . 24-48
- Feb. 13, Kensett 19-30
- Feb. 16, County Tournament
- Feb. 20, Tuckerman—
- Feb 24, Tuckerman—



FAY KUHN
Guard



BONNIE LOCKHART
Guard



DOTSE BENSON
Forward



NELL KUHN
Forward