

Juniors - Class of 1952

Coach Ralph Scott,
Sponsor

Charles Chalfant,
President

Charles Busbea
Rex Collins

Bobby Baker,
Vice-President

Lynda Massey,
Secretary

Dorothy Jean Cossey
Eloise Covington

Dotse Mae Benson,
Treasurer

Wanda Arthur

Barbara Douglas
Meredith Griffith

Laura Gene Beard
Aline Blackman

Patsy Ruth Hall
Betty Hensley

Jimmy Bowie
Juanita Bradley

Freda Hooker
Martha Jane Hopper

Kenneth Jennings
Mary Louise Ladd

Camilla Raymond
Billy Wayne Stafford

Nita Jane Landers
Sue Anna Lundy

Charles Taggart
Lonnie Wells

Frances McElwee
James Allen Miller

Billy Jett Weems
Kathryn Whitmore

Owen Moon
Bobby Pearrow

Alvin Willis
Jonnie Matlock

Carl Dean Peebles
Thomas Pigg

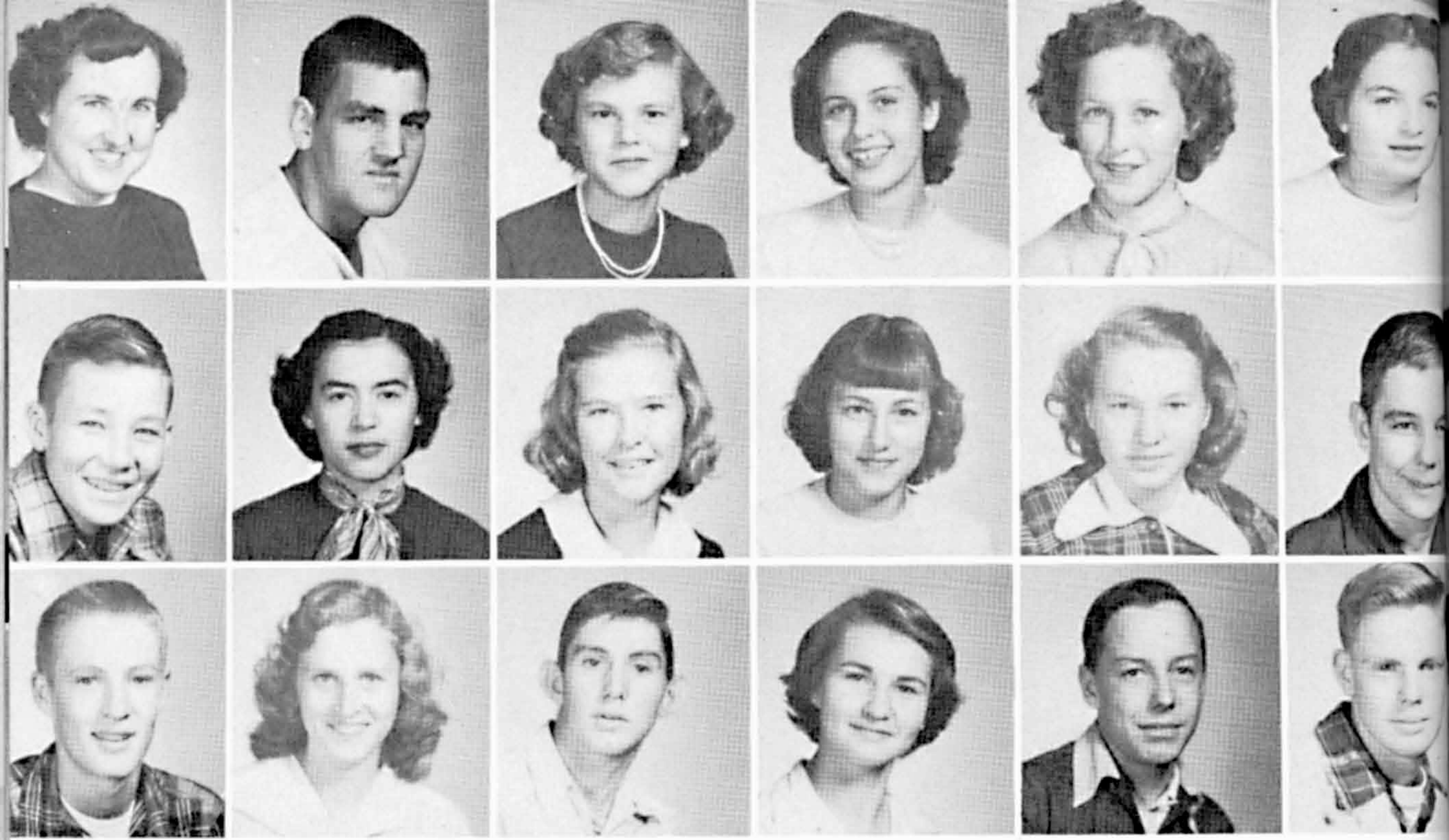

Row One: Miss Etoile Gibson, Arnold Simmons, Joanne Taggart, Dorothy Stone, Betty Brown, Mary Angelo.

Row Two: Nathan Arthur, Rachel Bagwell, Sue Bankster, Julia Bates, Lois Virginia Baxter, Lloyd Bowen.

Row Three: Donald Brady, Lavonda Brown, Paul Burrow, Patsy Coleman, Bill Crum, Jimmy Davis.

Sophomores - Class of 1953

Row Four: Freed Duncan, Betty Griffin, Lois Jean Haley, Logan Hollman, Lottie Hawks, Franklin Hendricks.

Row Five: Jerry Honey, Dale Honey, Gerald Jones, Florence Kidd.

Row One: Lavena Kinsey, Arthur Kissinger, Nell Kuhn, Julius Ladd, Johnnie Matlock, Carol Morgan.

Row Two: Shirley Morris, Dorothy Osier, Mannie Osier, L. C. Paxton, Tommy Dale Peebles, Marie Pontree.

Row Three: Beverly Potter, Nealla Reeves, Joanne Reynolds, Mary Francis Riggs, Francis Smedley, Billy Rae Smith.

Row Four: Lula Smith, Roy B. Smith, Pearlie Strange, Phyllis Sullivan, Betty Taylor, Estelle Toddy.

Row Five: Mary Lene Turner, Randal Wells, Columbus Wilson.

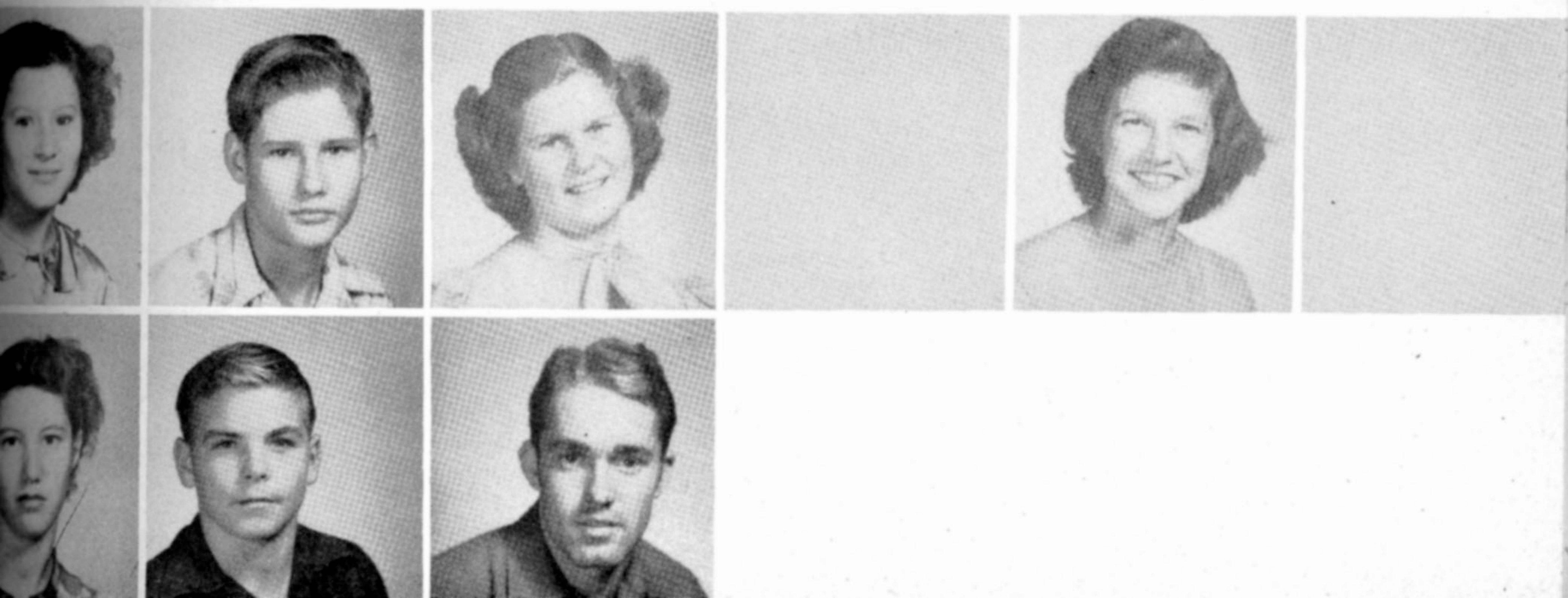

Mrs. Pigg, Sponsor
Donald Elam, Pres.
Joe Burton, Vice-Pres.
Betty Hollingsworth, Sec.
Marilyn Sullivan, Treas.

Margaret Angelo
Odis Bankster
Mildred Baxter
Katie Black
Jean Branch

Betty Joe Brogden
Margaret Church
Charles Colbert
Doris Colbert
Vernon Collier

Betty Collins
Betty Cox
Nancy Douglas
Virginia Gilson
Betty Hall

Shirley Hancock
Gene Henderson
Wanda Hicks
Emogene Hooker
R. W. Irwin

Robert Johnson
Billie Kilpatrick

FRESHMEN

L. C. Lundy
 Richard Matthews
 Bobby McCabe
 Jimmy McMahan
 Patsy McGuire

Charles Miller
 Mary Moody
 Charles Moon
 Jackie Oliver
 Owen Martin

L. B. Patrick
 B. H. Parker
 Billie Pool
 Jimmy Ramsey
 Joan Raglin

Bertha Robbins
 Calvin Sanders
 Martha Shults
 Rodney Sims
 Virginia Sparks

Patsy Spears
 Warren Smith
 Annette Taggart
 Shirley White
 Billy Whitehead

Lois Whitehead
 Kathleen Whitehead

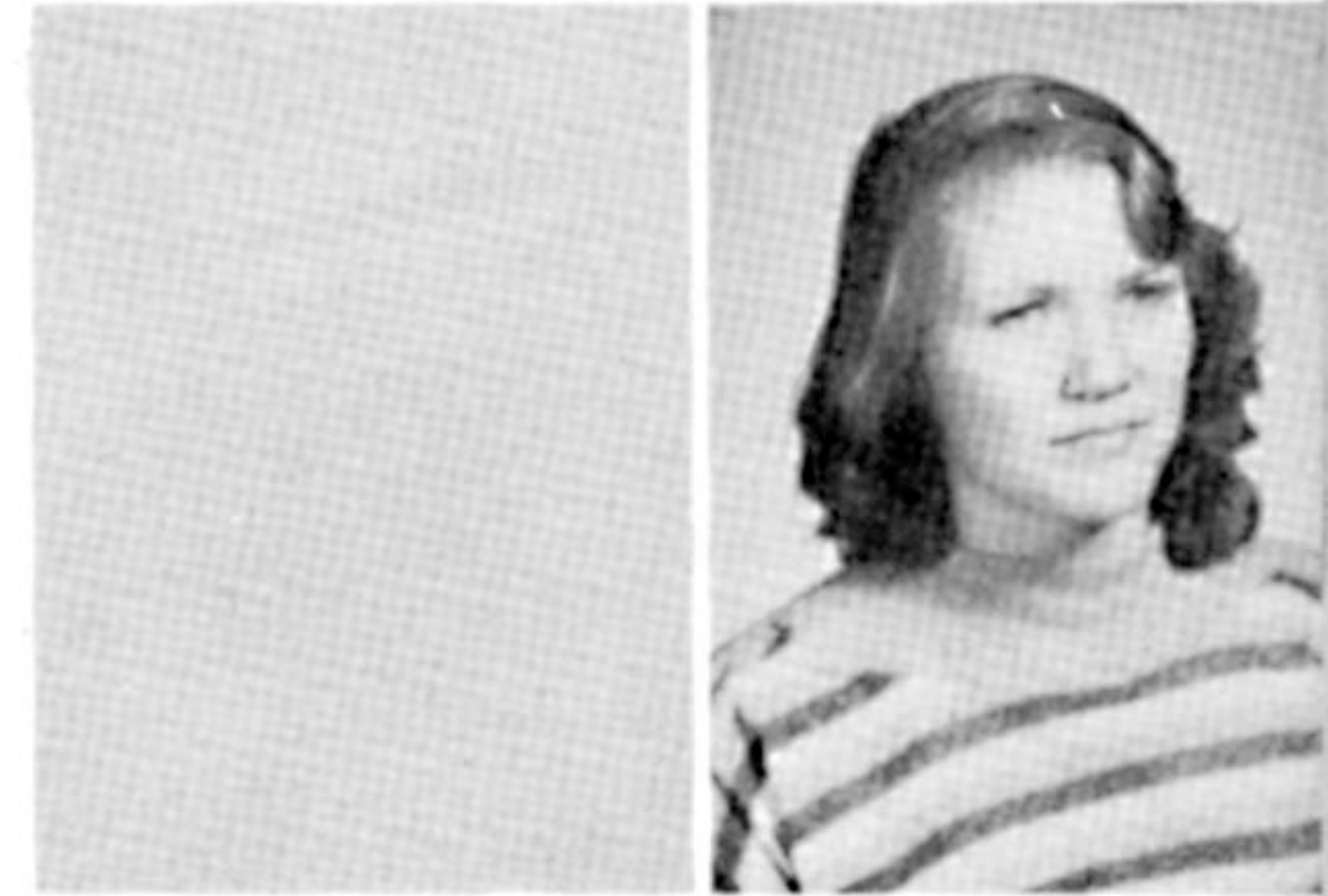

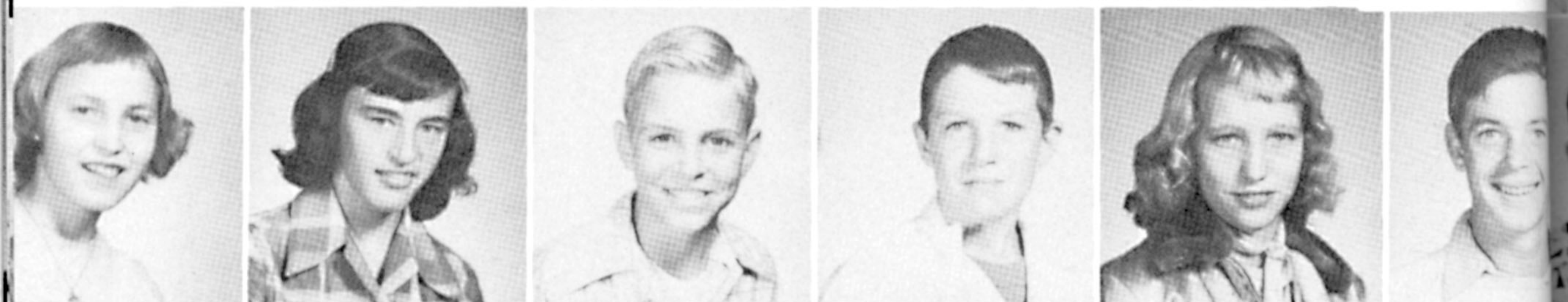

Row One: Mrs. Grace Hougey, Sponsor; Mickey Lambert, Pres.; Della Taylor, Sec'y; Richard Cooper, Treas.

Row Two: Nancy Arthur, Rena Bagwell, Jerry Baker, Jimmy Beard, Darlene Bishop, Sanford Boone.

Row Three: Betty Branch, Jimmy Byrd, Charles Campbell, Sue Ann Candlish, Orville Copeland, Betty Covington.

Row Four: Julia Cox, Larry Davis, Wayne Duncan, Belinda Eldridge, Terrell Gipson, Lindy Green.

Row Five: Marvin Griffin, Jackie Hankins, Edward Height, Joy Holland, Lynn Holler, Kenneth Huckaby.

EIGHTH GRADE

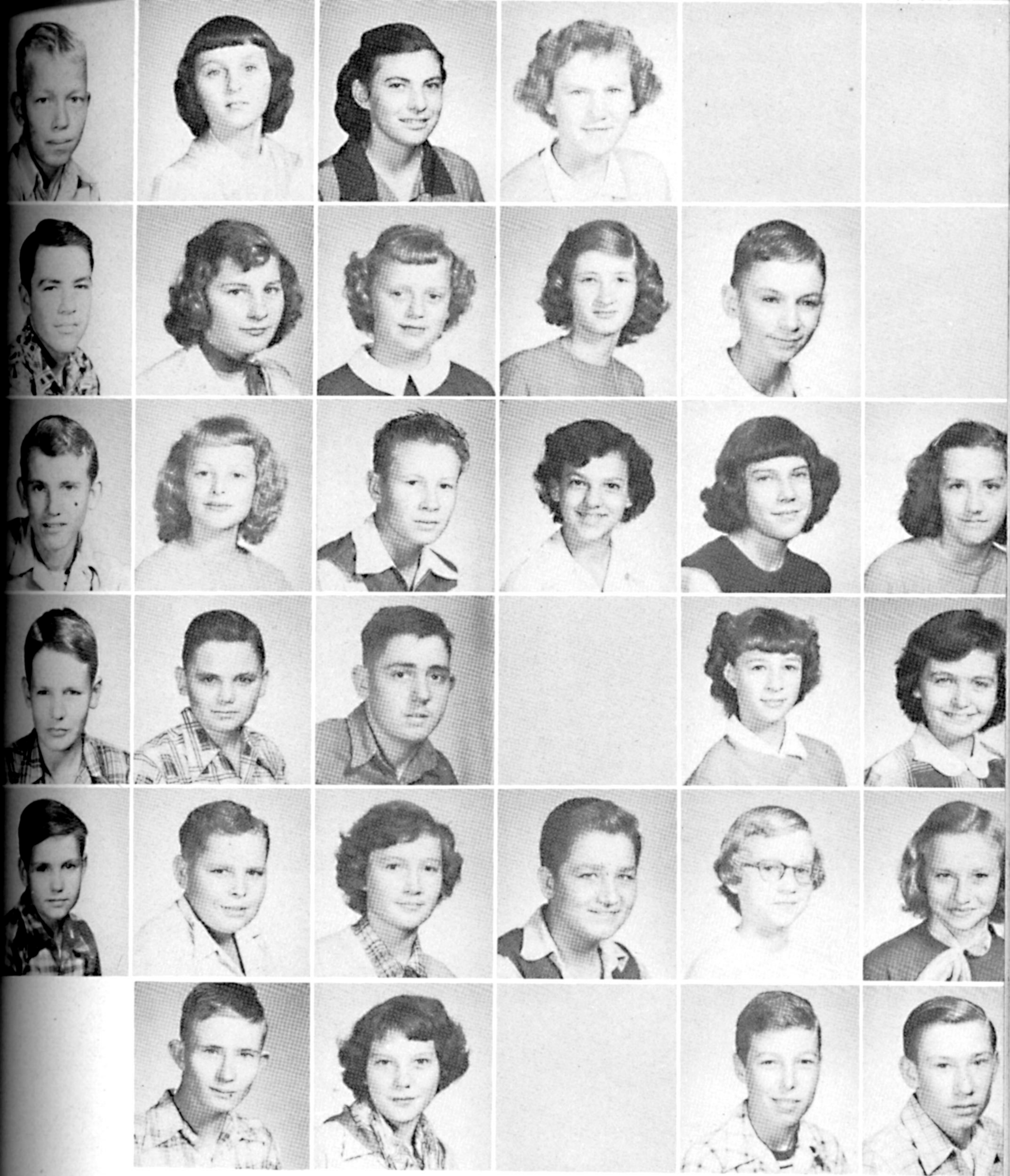

Row One: Thomas Huckaby, Mollie Ingram, Freeda Ivins, Novella Johnson, Mildred Ladd, Myrtle Ladd.

Row Two: Donald Leonard, Billie Sue Lockhart, Jawanda Lockhart, Katie McGee, Naylor Mills, Maudie Moon.

Row Three: Donald Newhous, Gelinda Pearrow, Russell Pontree, Martha Potter, Juanita Ramsey, Sue Reeves.

Row Four: Duke Revel, Darrel Routh, Carl Rutledge, Charles Rutledge, Marcia Sawyer, Katherine Smith.

Row Five: J. E. Stark, Paul Stevens, Alene Stone, Tommy Sullivan, Nancy Vinzant, Beatrice Wallace.

Row Six: Albert Watkins, Betty Westerman, James Whitehead, Lamar Wilson, Billy Reagan.

Mrs. Pace, Sponsor
 Jerry Davis, Pres.
 Tommy Stacy, Sec'y-Treas.
 John Crum, Rep.
 Bobby Stokes, Repres.

Bobby Brown
 E. J. Brown
 Annie Bottoms
 Lloyd Bottoms
 Herbert Branham

Betty Brashears
 Martha Brashears
 Lee Copeland
 Gelenda Cossey
 Leola Darby

Donald Ray Davis
 Fannie Davis
 Blanche Dix
 Roland Elam
 Marion Epps

Betty Fowler
 Wanda Gray
 Nolan Green
 Betty Hancock
 Mary Hancock

Dale Henderson
 Denford Hooker
 Lovella Ivins
 Sol James
 Bobby Dane Jennings

Louise Johnson
 Bobby Kissinger
 Merciline Leonard
 Julia Ligon
 B. B. Malin

Billy McCabe
 Deanna McElrath
 M. J. Morgan
 Sylvia Morgan
 Shelly Morgan

Barbara Morris
 Bobby O'Shields
 James O'Shields
 John O'Shields
 Carrol Pearrow

Joyce Peebles
 James Raymond
 Ann Revel
 Cecil Roberts
 Donald Roberts

John Simmons
 Jimmy Stafford
 Dana Taylor
 Mabel Taylor
 James Templeton

Kenneth Wallace
 Harold White
 Bessie Whitehead
 Berdina White
 Peggy Whitehead

Tommy Whitehead
 Mary Williams
 Betty Jean Williams
 Cora Lee McGee

SEVENTH GRADE

- 1. "What's so funny, girls?"
- 2. Bet they have a hangover tomorrow.
- 3. Check those physiques!
- 4. What's the Freak Show got we haven't?
- 5. "Lil Henry and Big Mama."
- 6. Don't lose your nerve now, go on in.
- 7. "Maidens among the flowers."
- 8. "Let's have a snow fight."
- 9. "Have roon for two?"
- 10. What a clown!
- 11. Nice doggie.
- 12. School---days!

ALMA MATER

Words and Music by Mrs. Lemuel Taylor

1. Let us join in sing---ing prais---es,
Dear old A. H. S. Our be-----love-----ed
Al-----ma Ma-----ter Ranks a-----mong the
Best. Let's sup----port and pledge a-----lleg--ience
Shout this joy---ous song. Hon----or, love, and
True de-----vo-----tion, All to her be-----long.

2. Thru the years thy sons and daughters held thy banner high.
We must keep this standard upward 'till it tops the sky.
Work together, sing for ever, shout this joyous song;
Honor, love, and true devotion, all to her belong.

ANNUAL STAFF

Front Row, left to right: B. J. Hankins, Asst. Business Manager; Mona Sawyer, Business Manager; Peggy Brown, Meredith Griffith, and Dotse Benson not pictured, Organizations; Jean Candlish, Editor; Carolyn Whitmore, Asst. Editor; Kathryn Whitmore and Lois Jamison, Activities; Ellen Matthews and Betty Potter not pictured, Ad Make-up; Frances McElwee, Billy Toler not pictured, and Rex Collins not pictured, Snapshots. Back Row, left to right: Leroy Duncan and Betty Burrow, Classes; Charles Chalfant, Activities; Jakie King, Sports; Malcolm Lambert, Art Ed.; Virginia Robbins, Classes; Jimmy Jennings, Sports; Gerald Johnson, Make-up Editor; Jimmy Bowie and Lynda Massey, Calendar; Laura Beard, Sports; Tommy McAlexander, Advertising Manager not pictured.

MRS. HAL HOUGEY
Sponsor

1. Hey! What is she doing?

2. You mean me?

3. Working hard?

4. Whistle!

5. Check the Packard.

6. You'll lose weight that way.

7. Country come to town.

8. Attention!

9. It was love at first sight.

10. Aloha Oye!

11. Aye, aye, sir!

12. Need some sun glasses?

13. It's on tight.

14. Beautiful scenery, isn't it?

RED DEVIL STAFF

Front Row: Ellen Matthews, Faye Kuhn, Laura Beard, Lois Jamison, Co-Editors, Virginia Robbins and Peggy Brown; Meredith Griffith, Patsy Hall, Camilla Raymond. *Back Row:* Billy Coleman, Dalton Coles, Mona Sawyer, Martha Hopper, Bette Burrow, Betty Potter, Jimmy Bowie, S. V. Hyde, Kenneth Jennings, Sponsors, Mrs. Pigg and Mrs. Pace; Dorothy Cossey.

F. H. A.

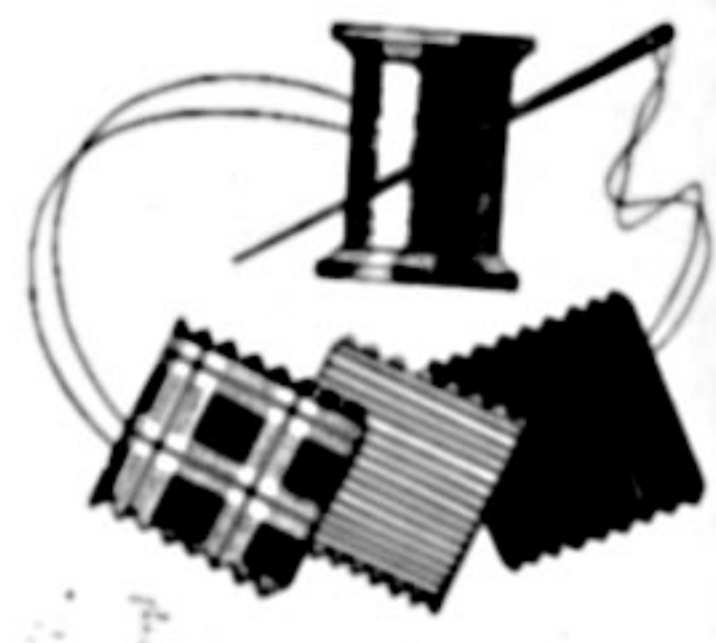

OFFICERS: Song-leader, Frances McElwee; Secretary, Camilla Raymond; 3rd Vice-Pres., Rachel Bagwell; Reporter, Carolyn Whitmore; Pres. Lynda Massey; 2nd Vice-Pres., Laura Beard; Treas., Dotse Benson; 1st Vice-Pres., Nell Kuhn; Historian, Betty Burrow; Song-leader, Katherine Whitmore; Pianist, Jean Candlish *not pictured*.

Row One: D. Colbert, C. Raymond, P. MaGuire, B. Hollingsworth, B. Cox, C. Whitmore, R. Bagwell. *Row Two:* L. Smith, W. Hixs, J. Candlish, M. Moody, J. Branch, A. Taggart, A. Angelo, K. Whitmore, F. McElwee, J. Raglin, B. Robbins, F. Smedley, M. Sullivan. *Row Three:* D. Cossey, P. Hall, S. Lundy, M. Griffiths, M. Angelo, P. Brown, L. Massey, J. Taggart, B. Collins. *Row Four:* E. Toddy, L. Haley, V. Gilson, V. Shults, B. Pool, B. Douglas, B. Brogdon, M. Ladd, D. Baxter, S. White, B. Hall, B. Taylor, L. Whitehead, L. Brown, P. Strange, F. Hooker, R. Bagwell, Miss Willett (Sponsor), S. Hancock, K. Black, P. Spears, J. Bates, L. Baxter.

FUTURE FARMERS OF AMERICA

Front Row: Joe Burton, Bobby McCabe, L. C. Lundy, Bobby Johnson, Charles Irwin, Roy Smith, Jimmy McMahan, Randal Wells, Carroll Morgan, Lonnie Wells, Billie Weems. *Second Row:* Ted Johnson, Warren Smith, Bobby Pearrow, Charles Taggart, James Miller, Logan Hallman, Nealea Reeves, Franklin Hendricks, Billy Stafford, Jimmy Jackson, Jimmy Davis, Chuck Sanders, Paul Burrow, Carl Peebles. *Back Row:* Benny Kittrell, Charles Miller, L. B. Patrick, Owen Martin, Jimmy Ramsey, Julius Ladd, Lloyd Bowen, Johnny Matlock, Arnold Simmons, Kenneth Jennings, Lloyd Peebles, Billy Coleman, Leroy Duncan, Rex Collins, Mr. Hazelbaker.

OFFICERS

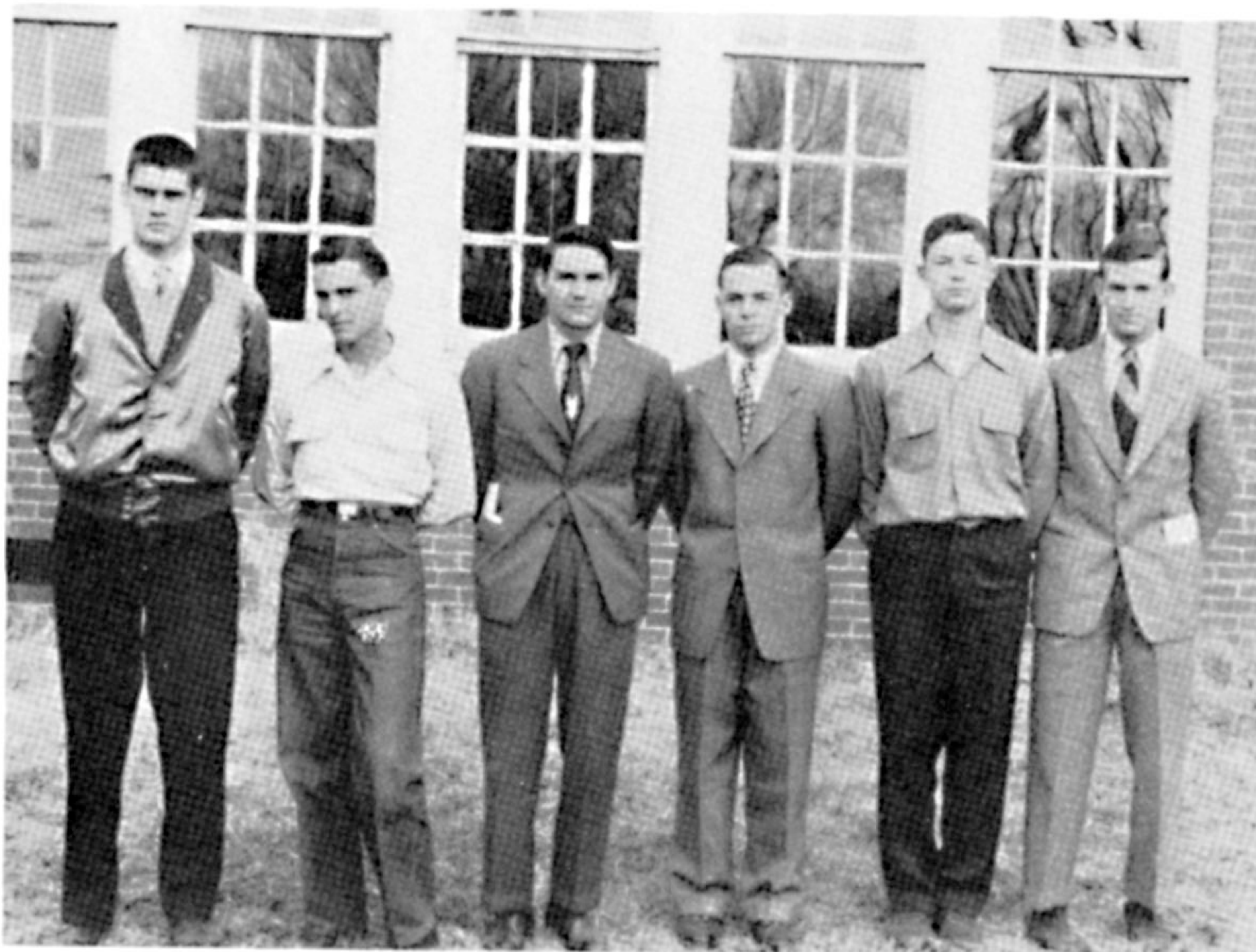

President
 Vice-President
 Treasurer
 Secretary
 Reporter
 Advisor

Leroy Duncan
 Kenneth Jennings
 Billy Coleman
 Benny Kittrell
 Billy Weems
 Mr. Jack Hazelbaker

BAND

Row One: Majorette J. Bates, J. King, A. Preller, B. Eldridge, P. Spears, Majorette J. Ligon, M. Gregory, M. Eldridge, T. Stacy, Majorette L. Darby. *Row Two:* Instructor Miss Bonnie Pace, L. Jones, C. Chalfant, B. McCabe, B. Malin, B. Epps, B. Jennings, J. Davis, J. Beard, A. Simmons, B. Coleman. *Row Three:* S. Morgan, Majorette J. Raglin, B. Taylor, J. Davis, B. Crum, J. Crum, S. Morgan.

Our Band on the March!

GLEE CLUBS

MIXED
CHORUS
DIRECTED
BY
MRS. CLYDE FELTS

Row One: D. Cossey, K. Whitmore, S. Lundy, M. Griffiths, J. Miller, Mrs. Clyde Felts, B. J. Hankins, C. Whitmore, P. Hall, A. Blackman, L. Beard. *Row Two:* B. Douglas, M. Ladd, B. Hensley, L. Massey, G. Johnson, C. Chalfant, M. Sawyer, F. Hooker, C. Raymond, F. McElwee. *Row Three:* R. Kuhn, B. Kittrell. *Row Four:* J. Bowie, C. Boyles.
Mrs. Clyde Felts

JUNIOR
GLEE
CLUB

Row One: N. Kuhn, B. Brown, J. Bates, F. Smedley, J. Taggart, D. Stone, B. Potter, P. Coleman. *Row Two:* M. Riggs, R. Bagwell, E. Toddy, L. Haley, B. Taylor, Mrs. Clyde Felts, R. Bagwell, L. Brown, L. Baxter, J. Reynolds, F. Kidd, M. Angelo.

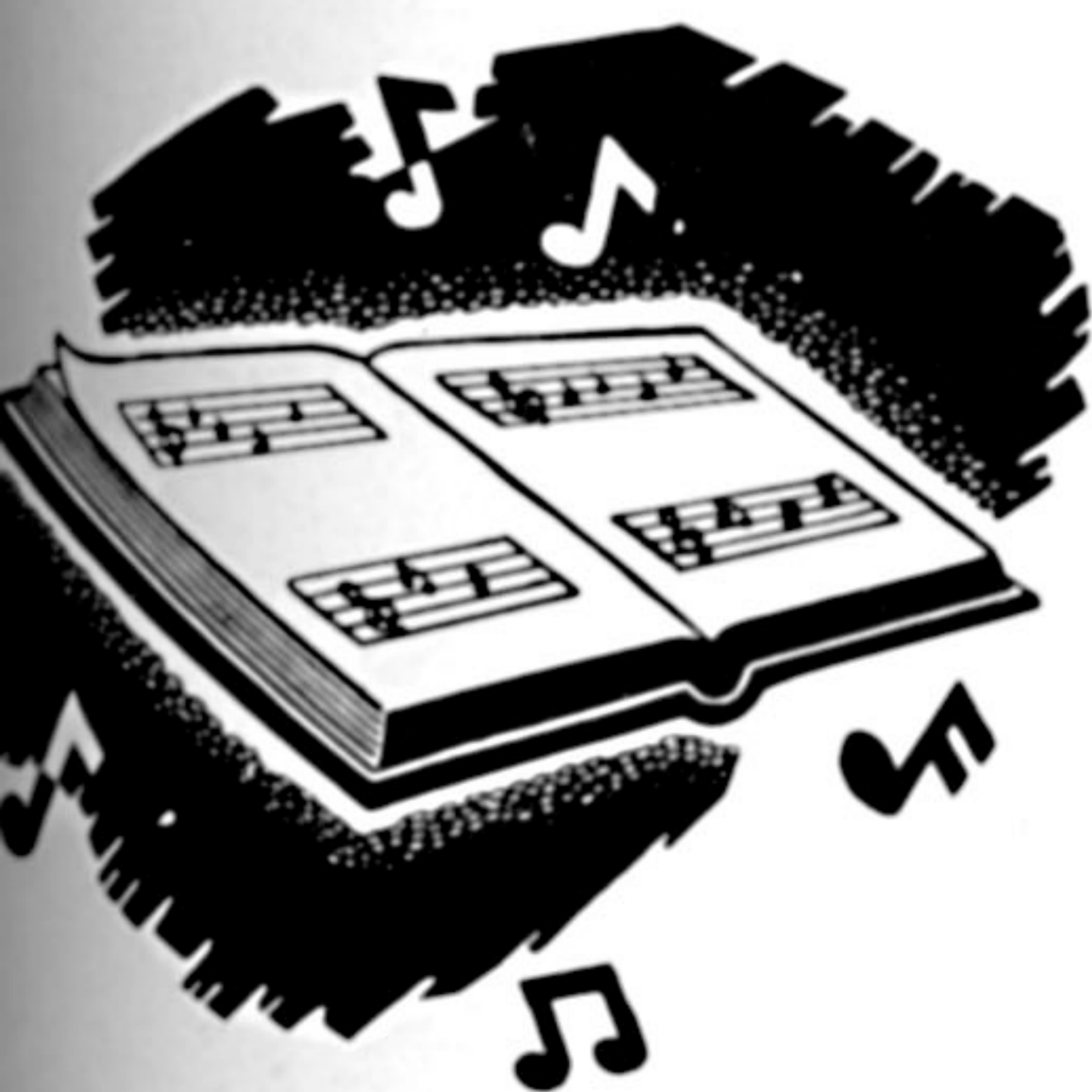

FUTURE TRADESMEN OF AMERICA

Front Row: Betty Burrow, Nita Landers, Myrtle Grayson, John Davis, Delphia Patrick, Bonnie Lockhart, Martha Hopper. *Back Row:* Leroy Duncan, Alvin Willis, Minnert Preller, Columbus Wilson, Mr. Ralph Ritchie, Charles Boyles, Billy Toler, Ray Kuhn, Franklin Collier.

OFFICERS

President	Charles Boyles
Vice-President	John Davis
Secretary	Bonnie Lockhart
Treasurer	Tommy McAlexander
Reporter	Martha Hopper
Sponsor	Mr. Ralph Ritchie

FUTURE TEACHERS OF AMERICA

Front Row: Jean Candlish, Mary Louise Ladd, Sue Anna Lundy, Patsy Hall, Meredith Griffiths, Kathryn Whitmore, Frances McElwee, Lynda Massey, Camilla Raymond. *Back Row:* Barbara Douglas, Mrs. Pigg, Dorothy Cossey, Columbus Wilson, Peggy Brown, James Miller, Mrs. Griffin. *Absent from picture:* Mona Anne Sawyer.

GRACE TRICE CHAPTER

President	Kathryn Whitmore
Vice-President	Meredith Griffiths
Secretary	Patsy Hall
Treasurer	Dotse Benson
Historian	Peggy Brown
Librarian	Barbara Douglas
Song Leader	Frances McElwee
Sponsors	Mrs. Lucille Pigg and Mrs. Marvin Griffin

NATIONAL HONOR SOCIETY

Front Row: Laura Beard, Jean Candlish, Martha Hopper, Vice-President; Lynda Massey, Carolyn Whitmore. *Back Row:* James Miller, Benny Kittrell, Jakie King, President; Mr. Hopper, Sponsor. *Absent from Picture:* Dotse Benson, Secretary.

FLOWER: Daisy

COLORS: Gold and White

